C H Stoddard, Bx 440

DAILY NEVADA STATE JOURNAL

RATES ON ALL ROADS THAT LEAD TO RENO DURING THE CARNIVAL BEGINNING JUNE 29, LASTING FIVE DAYS

VOL. LXIV. RENO, NEVADA, FRIDAY MORNING JUNE 23, 1905 No. 72

SHAME AND DISGRACE FACES AGED SENATOR ON HIS 70TH BIRTHDAY

UNUSUAL SPECTACLE IN AN OREGON COURT

Bowed With Weight of Years United States Senator Mitchell Hears Damaging Testimony of Life Long Friend

PORTLAND June 22—On his seventieth birthday, with his face blanched until the blue veins stood out across his temples, John Mitchell, United States Senator from Oregon, charged with land frauds, listened to the testimony of Judge Tanner, his life long friend and law partner.

Judge Tanner, white and agitated, gave his testimony hesitatingly, in an almost inaudible tone of voice.

When the court adjourned Tanner was still on the stand.

Judge Tanner stated that Mitchell demanded that the old books of the office be destroyed, declaring that the transactions would not only indict but would convict him if they fell into the hands of the government

Judge Tanner testified that he told the Senator that though it would necessitate perjury on his part he would stand by his partner and destroy the books if necessary.

Must Answer to Serious Charge.

Noble Williams was arrested yesterday afternoon by Constable Wilson The charge entered against him is that of assault with intent to commit rape It is claimed that Williams was caught in an outhouse with the three-year-old daughter of Mr and Mrs R. J Read of Scott street

Washout on the C. and C.

Special to The Journal

KEELER, Cal, June 22—A cloud burst thirty-five miles north of here yesterday washed out sixty feet of the track of the Carson and Colorado railway The washout delayed all trains several hours

Are After the Plans

Several companies and individuals have applied to the engineer of the bridge commission for copies of the blue prints of the plans for the new bridge across the Truckee river.

Bring Your Vacation Home in a Kodak...

Kodaks from $5 Brownies $1.00
Films and Film Packs
Plates of All Makes and Sizes

Amateur Developing and Printing

Full Line of Photo Sundries
Us Enlarge Your Good Negative

The Cann Drug Co.
LEADING DRUGGISTS

Family of Nine Fall 200 Feet

SALINAS June 22—While returning home from Carmel Valley in a buggy Mrs Housotoff and eight children were backed over a 200 foot bluff by their frightened horse The injured woman and children were discovered by passers by and given assistance

The horse was killed and the buggy demolished It is believed that Mrs Housotoff's spinal column is broken Although they struck several trees in the descent only one of the children was badly hurt.

Given Fifteen Days

Steve Cronin, suspected of holding up R. L Holliday Tuesday night on the Southern Pacific tracks, was given fifteen days for vagrancy yesterday by the police judge and was placed in the city jail.

Holliday was anxious to continue his way east to Lovelock and preferred to go on his journey rather than remain and enter a charge against the man.

THE PRESIDENT'S RETURN IS AWAITED

Diplomatic Negotiations for Settlement of War Between Russia and Japan Are at a Standstill

WASHINGTON, June 22—In official diplomatic circles the return of Roosevelt is awaited with great interest because of the understanding that in case there had been any new definite steps in the peace negotiations it would be announced in a statement at the White House

Secretary Taft had a number of telegram from Tokio and St. Petersburg which he will take to the White House tomorrow and a conference on the general situation and the outlook for an armistice will follow.

Will Sink Second Well.

Short and North arranged yesterday to put down a second well on their property three miles south of the city, which they are improving for hotel and summer resort purposes.

The present well is down 350 feet, and a test of the temperature of the water was taken yesterday showing 118 degrees. The water, which is now flowing freely out of the mouth of the first well will be used for the baths and a second well will be put down to a depth of 500 to 700 feet to give a supply of water for the plunge.

Indian Students in Town

A score or more of students from the Carson Indian School passed through Reno yesterday on their way to their homes in different parts of the state They will enjoy a two months' vacation.

TELL TALE KNIFE IS LOCATED

STOCKTON June 22—A bloody knife, bearing the initials of a man named Shelton, was found today near the place where the body of the murdered Chester Maker was discovered last Wednesday. A man named Shelton directed Sheriff Norman to the body of the murdered boy The sheriff is now looking for Shelton Shelton acted suspiciously when he made the report of finding the body but at the time there was nothing to indicate that he had any connection with the murder No motive for the crime can be found.

MAN OF SEVENTY IS FOUND GUILTY OF MURDER

Octogenerian Beat His Victim to Death With Chair and Must Pay Penalty of His Crime

SAN DIEGO, June 22—Ansen Brown, aged 71 years, was found guilty today in the second degree of murdering Mrs. Clara Hoke Brown beat his victim with a chair

Floyd White Reported Better.

Lloyd White, the son of Mr. and Mrs Fred White who was badly injured by a fall Tuesday afternoon, is reported much improved and his recovery is practically assured.

No ribs were fractured and the boy took and sustained a little nourishment yesterday

What in many instances would have proven a fatal inury was narrowly averted.

RENO PROPERTY SELLS FOR GOOD FIGURE

Yesterday a real estate deal involving $8000 was consummated through the firm of Woodard, Elder & McGrath. The property is located on Sierra street, adjoining the Investment building on the south. Dr George Fee purchased the property from Mrs. Thomas. Dr. Fee owned the adjoining fifty-foot lot and by this purchase has increased his holdings to 100 feet.

DID INDIAN TAKE GUN FROM DEAD MAN'S BODY

FORT WALKER WARD ACCIDENTLY SHOOTS HIMSELF WITH GUN THOUGHT TO HAVE BEEN STOLEN

Did an Indian, passing the body of F B Goudy the supposed suicide, which was found in the sagebrush about a mile east of Sparks with a bullet hole in the forehead about two weeks ago, pick up the revolver, say nothing about it to any one and four days subsequently, shoot himself in the arm accidently with the same weapon?

That is the latest phase of the unsolved mystery.

Some new light may be thrown upon the mystery surrounding the finding of the body of the supposed man Goudy last week, whose body was exhumed after burial for further examination.

The bullet found in the head and all attending circumstances pointed to self destruction and in the absence of anything positive, upon such theory the case was rested.

Now comes to light what may convert that theory into a proven fact—that the unfortunate man did actually commit suicide.

On the day previous to the finding of the decomposed body, Saturday, there was seen by several people at Wells ranch, in the neighborhood of where the body was found, a Walker Lake Indian, roaming aimlessly about, avoiding those around the ranch, yet observing their movements

The unusual sight of a lone Indian prowling around in that locality was the subject of slight comment but further thought of it passed

On the following Wednesday a Walker Lake Indian appeared at the office of Dr. Morrison, the county physician His arm was wrapped in a piece of blanket and upon examination it was found that it was wounded from a 32-calibre bullet having evidently pierced the member, as far as could be determined by appearances.

When questioned how it happened the red man mumbled that he had a gun and it fired the bullet accidently into his arm.

The wound was dressed and the Indian departed to return in a couple of days for redressing. He has not been seen since

The bullet found in the head of the man Goudy was a 32-calibre short and one of similar size was taken from his vest pocket

Effort is being made to locate this Indian and ascertain where he obtained the gun If it can be proven that he picked it up on one of his strolls the fact will undoubtedly be reached that he was the same Indian who was in the neighborhood of the suicide soon after the tragedy and that he picked up the gun as it lay beside or near the body and saying nothing about seeing the lifeless form, if he did see it, proceeded on his tramp, and four days afterward experiencing the accident from the same weapon.

As the body of Goudy had undoubtedly lain in the sagebrush two or three days, it was there on the Saturday that the Indian was in that locality.

By this Indian, if he can be found, will be proven beyond any doubt that it was a case of suicide, the gun which was not with the body when found being taken by the lone Indian

LAKE SHORE WRECK CAUSED BY SMALL BOY

RANCHER MURDERS NEIGHBOR

MISSOULA, Mont, June 22—William Burring, a rancher on Rattlesnake river, twelve miles from here, is dead as the result of a fued of three years' standing between William Beeskove, known as "Coyote Bill," and his neighbors.

Beeskove turned loose with a rifle as Burring was hauling wood from a strip of land claimed by Beeskove. Feeling runs high and an extra guard has been placed around the jail.

Beeskove went to the office of the sheriff after the killing and gave himself up.

TRUST ABSOLUTELY CONTROLS THE MARKET

Shippers of Beef Must Sell at Buyers' Price or Stand Consequences, Says Illinois Man

CHICAGO, June 22—The federal grand jury is investigating the beef trust. It is shown that members have been playing the part of detectives in finding witnesses who may enlighten them on certain points concerning the buying of cattle by packers

As a result of this detective work by the jurors a number of witnesses testified and explained the troubles the cattle shippers have in selling live stock to the Chicago market.

E Scholes, from Burlington, Ill, said after leaving the jury room that the shippers were forced to sell at buyers prices or have their profits eaten up on account of feeding charges at the yards

RENO EAGLES ASSIST AT TRUCKEE

Special to The Journal

TRUCKEE, June 22—The Eagles' lodge was instituted here tonight with sixty charter members The local Eagles entertained the visiting lodgemen at a banquet given in the Tahoe cafe.

Wiley B. Allen Co., musical merchandise.

LAKE SHORE WRECK DEATH LIST NOW NUMBERS 19

Accident Believed to Be Caused by Boy Who Thought He Was Protecting Passenger Train

CLEVELAND, June 22—A list of the fatalities of the wreck of the twentieth century flyer is the largest known on the Lake Shore road, numbering nineteen persons. All the victims are prominent business men of the professional world in New York, Chicago, Cleveland and other cities.

The railroad officials are still uncertain as to who is responsible for the open switch which caused the wreck.

Detectives are working on the case. General Manager Marshall of the Lake Shore believes the speed of the train was not contributary to the cause.

It is probable that the investigation will develop that a boy 14 years old meddled with the switch. William Usher, ticket agent, and James Barnes of Willoughby were on the scene of the wreck twenty minutes after it happened. On their way they met a boy carrying a lantern. They questioned him and he said he had been down to shut a switch.

Rates Account Prize Fight

Round trip rate to Reno from points Sacramento to Ogden, both inclusive, will be based on one and one third rate covering round trip. Sale date commences June 27th Ticket good returning up to July 5th.

Birthday Surprise Party

Mrs Mary Loder was surprised at her home Wednesday evening on the occasion fo her seventieth birthday. About sixty of her friends called unexpectedly

Licensed to Wed

A marriage license was issued yesterday by the clerk of the court to George I Shank and Miss Mabel Smith.

Interesting facts and statistics in the Kiro Almanac. Free at S. J. Hodgkinsons Reese & Duncan's, or

Silverware.... Diamonds

And all that represents the best efforts of skilled artisans in qualities that are second to none. First in excellence, prices invariably low.

F. Golden's Jewelry Store....
Cor. Second and Virginia Sts.

Seasonable Dress Goods...

MOHAIRS

Mohairs have been so much desired in colors for suit patterns and separate skirts—that the leading manufacturers of the country have woven for waist and suit usage a line of handsome patterns of white and colored mohairs and alpacas.

These materials are very appropriate for summer wear, as they are strictly washable and will repel the dust. We have a beautiful line of them on white and tan colored grounds The designs are made up of small figures and are woven in the leading shades of red, green, lavendar and Alice blue, full 34 inches wide Price 65c yard.

The great demand for mohairs and silicians in this country as well as the European cities has made a great scarcity of light colored patterns, particularly in plain cream and white with self colored woven designs We have been fortunate enough to secure for our stock several pieces of this desirable material of very fine quality, full 38 inches wide We will place it on our dress goods counter at 50c and 60c eer pard.

SHANTUNG SUITS

Tlhs is a new silk and cotton material and has been adapted by the followers of fashion for waist and suit usage The cloth is sheer and soft and is very similar in weave to the Eolienne cloth, its fference being in the finer finish that is given to the shantung. It has the weight of mull and the durability of linen.

It comes in the new shades of gren, brown and champagne color, 27 inches wide. Price 50c yard.

Men's Furnishings...

GOLF SHIRTS

Yesterday we received another shipment of fine Cluett and Monarch Golf Shirts, made by the famous Cluett, Peabody & Co, who have factories all over the country, and have added them to our already large and splendid stock, thus making our present assortment the finest and most complete we have ever carried. The shirts are made of a fine madras fabrics, oxford cloth and French chambrays, in very neat patterns and colorings, with either attached or separate cuffs Price $1.25, $1.50 and $2.00.

Men's golf shirts, made of fine percales and madras cloth, in pretty striped, dotted or plain patterns and cuffs to match. Price 75c and $1.00.

THIN UNDERWEAR

We carry a very complete line of men's thin underwear, very cool and comfortable for summer wear, and our prices are low.

Men's lace ribbed balbriggan underwear in natural balbriggan color Regular 35c value, Special 25c.

Men's close fitting, light weight underwear in brown and natural color. Price $1.00 garment.

Men's fine mercerized underwear, looks and feels like silk, in white, pink and blue with pink stripes. Price $1.25 garment.

Men's fine glove fitting, close ribbed underwear in grey, shrimp pink and blue. Price $1.50 garment.

Foster Shoes For Ladies...

When you pay a good price for a shoe you have good reason to expect good service By buying the celebrated Foster shoe, you not only pay for but you get the best. They fit better, wear better and look better than any other make of shoes at the same price Following is a description of some of the special styles in low shoes of Foster make Ladies' Vici Kid Oxford ties with hand turn sole and patent tip Price $3 50

Ladies' Gibson Tie with welt sole and military heel Price $3.50.

Ladies' Blucher Kid Tie with military or French heel Price $3.50.

Ladies' Russia Tan Oxfords with welt sole, blucher cut. Price $3 50.

Ladies' Tan Oxford either lace or button, Cuban heel and welt sole Price $3 50.

You have tried the rest, now try the best—Foster

..Nobby Hand Bags, The Very Latest Styles..

That splendid assortment of the very latest novelties in hand bags which we have been promising the ladies of Reno would soon be here, have at last arrived. They are truly a beautiful lot in the very latest styles—the envelope, the new Peggy, the flat iron, and the popular strap and bar effects Fashion always trying and striving for new ideas to catch the popular fancy has this time succeeded better than ever The leathers have taken on a softer, mellower, daintier finish, the shapes are more artistic and the linings and fittings lend themselves to the deft grace of the designers. Come in and see them. They come in many colors—black, blue, several shades of tan, green, etc. and in different sizes. The prices range from $1 to$10.

Two Stores Carson, Reno — **Gray, Reid, Wright, Co.** — Phone Main 168

NEWSPAPER ARCHIVE®

NEVADA STATE JOURNAL

RENO, NEVADA

Published evecy Morning, Monday Excepted.

E. L. BINGHAM, ... Manager
OFFICE. THE JOURNAL BLOCK, SECOND STREET
TELEPHONE .. .. MAIN 167

TEPMS

One year, by mail, ...	$6 00
Six months, by mail, ...	3 00
Three months, by mail, ...	1 50
Per Week (by Carrier)	15

AGE. TS:

Harry Davis	Commercial Row
Rosenthal ~ Armanko	Virginia Street
H. A. Lemmon	Carson City, Nev.
W. H. O'Neil Co.	Tonopah Nev.
Frank P Gorman . .	Gold Hill, Nevada

TO SUBSCRIBERS—Parties who do not receive their papers r have any cause of complaint will oblige by notifying this office.

$10 REWARD—Will be paid for information that will lead to the arrest and conviction of parties stealing copies of THE JOURNAL from the premises of subscribers

Entered in the Postoffice at Reno, Nev., as 2d class matter.

TYPOGRAPHICAL UNION LABEL RENO, NEV

THE OUTLOOK FOR PEACE

IT would seem that the negotiations for peace in the Far East are likely to be broken because of the delay in arranging for an armistice between the opposing forces in Manchuria Both commanders seem anxious to try conclusions again and the reopening of hostilities would probably result in indefinitely continuing the struggle

The Japanese have laid their plans deep and strong and are little disposed to enter into negotiations for peace with their ancient enemy at a time when they are flushed with victory and profess to see the triumph almost within their grasp Added to this is the well grounded suspicion that it means only a breathing spell for exhausted Russia.

On the other hand, General Linevitch and his staff, backed by the war party are urging the Czar to decline all proffers for mediation, expressing the most supreme confidence in the ultimate triumph of Russian arms.

With the ascendency of the war spirit so pronounced in both nations it seems hardly possible that even were an armistice to be declared that it would result in anything more than a temporary cessation of hostilities Japan will undoubtedly ask for a war indemnity that will stagger Russia and arouse the last vestige of their national pride to the point of desperation, and it must be admitted that although Russia has suffered terribly in the war she is a long way from national bankruptcy With a united people bent upon avenging a national disgrace there can be no doubt that Russia will prolong the war until she wears her adversary by sheer weight

As much as the world desires peace it is questionable whether either party to the controversy would be be satisfied with the terms upon which it could be arranged at this time

NEVADA'S REAWAKENING

THIS State is fortunate in having staunch friends among the newspaper fraternity in our sister state of Utah Judge Goodwin never misses an opportunity to say a good word for the state that was once his home and was the scene of his earlier editorial work Major Littlefield of the Utah State Journal is another old Nevadan who is ever looking for an opportunity to hand a boquet to the home of his early manhood as witness the following

"An eastern paper has awakened to the fact that our sister state is having a resurrection that in the battle-born state of Nevada from the producing camps of today from the new districts that are now attracting so much attention at home and abroad the investor and mining operator is now turning to the old and prolific camps of twenty and thirty years ago and in the old treasure vaults of their leading mines they are finding such evidence of immense hidden wealth that they are astonished The camps are becoming justly popular after a long season of deathlike sleep and the re-awakening can be attributed to renewal of interest that is being taken in the mining industry the world over—to the fact that no country presents opportunities for successful mining operations such as were presented to this state and to the further fact that in the inter-mountain and far western states these opportunities are unrivaled go where one will From Greenlands Icy Mountains to India s Coral Strands

STOP WORRYING

STOP worrying take time to live There is nothing gained by this foolish hurrying but its effects are alarmingly disastrous By it the pleasures of life go unnoticed the home life is neglected children do not receive the kind attention and care that they should and, above all, the body is worn out and becomes haggard and old, premature wrinkles, gray hair infirmities are the price of hurry and worry This strenuous life of which we hear so much is not without its evil effects on the nation, it has a decided physically weakening effect A nation, to be great must have healthy people for its subjects, and health can only be had by proper care of the body and right living

IT is believed Expert Dalrymple has given the municipal ownership propoganda in Chicago a body blow in making it known as his belief it would be impossible to conduct a street railway system successfully under party management Beforethe plan could be put into effect it would have to be voted on by the people, and it is believed public sentiment has veered around to such an extent that the verdict would be against it While the Mayor has talked of divorcing the system form politics, the plan he proposes would leave it subject to political control He would place the conductors and motormen in the class that has no guarantee against summary removal, and it is well understood that would leave them dependent upon political favor for retention of their positions

RUSSIAN soldiers draw eleven cents per month, and are glad to be there to collect.

WHEN the people wake up and miss something they realize that the grafter has been at work.

KING OSCAR is said to be dreadfully "put out" about his summary ejectment from the throne of Norway

NOW that he is connected with the Equitable, it is presumed that as a matter of policy Grover Cleveland will do a little fishing for business

NORWAY is scouring Europe for a King to take the place of King Oscar of Sweeden. She may get hold of a Caesar or more likely a Domitian

THE prevalence of a certain picture in printed pages this spring does not indicate that another patent medicine is on the market Only that Paul Morton has another new job

THE pleasing information is conveyed from Memphis that Lou Dillon is in good condition This being the case the record keepers may have to brush up on their small fractions again

THE trouble with Secretary Taft's boom for the Presdency lies in the fact that he don't know just how far he can follow out Roosevelt's policy and still hold his grip on the leaders of the Republican party

A MILLION dollars has been appropriated for ice during the next session of congress It should be shipped to Washington immediately for emergency use in case the peace conference becomes overheated

Western Ore Purchasing Co.

Samplers and Purchasers of Gold, Silver, Copper, Lead Ores and Slimes

THE HIGHEST CASH PRICE PAID

CHARLES SNYDER, Manager, Reno, Nevada

Washoe... Wood and Coal Yard

A. E. KAYE, ; ; PROPRIETOR

ALL KINDS OF WOOD and COAL AT WHOLESALE AND RETAIL

Sixth and Peavine Sts.
Phone Main 54

There Is Pleasure in Driving

We make a specialty of good rigs. Our stables are fireproof Best care given to boarders We also furnish hacks and busses and funeral turnouts. TELEPHONE GREEN 471

THE OVERLAND STABLES

Short Brothers Lake Street

Do You Want a Job?

I conduct a Free Employment Office in connection with my store If you want to work come in and see me I also carry a full line of Smokers' Articles and Gent's Furnishing Goods.

A. NELSON, Virginia St., Reno, Nev.

WE are prepared to furnish you in any quantity you desire, fresh every day, at your door

Milk, Cream or Butter

RENO DAIRY, John Chism, Proprietor
Successor to Sliver State and Robbins Dairies Main 214

PERKINS, OLIVER & GULLING

226-228 SIERRA STREET

The most complete and modern establishment of its kind on the Pacific Coast Phone Main 231 Res Phone Main 233

NEAR THE MASONIC HALL

A. Lane & Co. 207 Stevenson St

WOOD AND COAL

Finest Oak Wood Phone Main 274

Groceries
Fruits
Vegetables
Wines
Liquors

The Best Goods the Market Affords in Stock. Give Us a Trial Order.

Railroad Lodging House

A. T. DORMIO, : : Proprietor

Newly Furnished Throughout
Opposite the Passenger Depot, Reno, Nev

To Please You-- PHONE MAIN 300

With that in view we carry the best stock of Groceries, Fruit, Vegetables and Butter that the market affords and see to it that our prices are the lowest.

SIERRA STREET Coffin & Larcombe

Interwoven beauty in 85-cent Carpets

Something new in Tapestry carpets—illuminated by quaintly blended patterns, mossy mottlings and interwoven shapes, not exactly floral or leafy, but look as if they might have dropped on the material when leaves and flowers were cut The designs are exceedingly clear cut—and are charming and fascinating. See this new stock before it is sold Breuner's special price, the yard sewed and laid, 85 cents.

John Breuner Co.

119-121 Virginia Street bet. First and Second, Reno

Like a Bird on the Wing!

Is like riding the "Racycle," for it is the easiest running, the most durable and the finest finished wheel in the world Cushion frames and spring forks furnished on two models. We can prove to you that the Racycle is the most durable and runs one quarter easier than all bicycles We have fixed up a test, so bring your wheel in and test it yourself against the Racycle No matter what make of wheel you have the Racycle will run one-quarter easier. Seventeen tests can be used and were used at the St. Louis Fair Racycles all other makes of bicycles. The Racycle won the grand prize Think what this means to hte rider. Prices $40 to $70. For sale by

Nevada Cycle and Mfg. Co, 11 E. Second St.

Another $50 Nevada wheel given away. Coupons given with every 25 cent purchase or paid in on account or repairs.

Get Your Power.... On a Ground Floor Rate

The Washoe Power & Development Company is prepared to make a flat rate with all patrons of the company. Meters will also be installed upon request No matter what way you do it you will find this company will make you a rate as low as in any city on the Pacific Coast. Our wires will be connected wit hany house without cost to the consumer. Our service is unexcelled and the main aim of the company will be to supply its patrons with a first-class service at a reasonable cost.

WASHOE POWER & DEVELOPMENT CO.
31 EAST SECOND STRET
Office Phone, Main 894 "Trouble Station" Phone Main 855

Are You Going to the Lewis & Clark Fair? Reserve Hotel Accomodations through the Southern Pacific...

Owing to the great number of people going to Portland, Oregon, to attend the Lewis and Clark Exposition you should make arrangements for hotel accommodations in advance. The Portland Service Company will make such reservation for you and your family if given notice ten days prior to departure from Reno, charging a fee of $1 00. You can thus be assured of good accommodations upon your arrival For particulars call on

A. H. RISING
Acting D. F. and P. A., So. Pac. Co., Reno Nevada

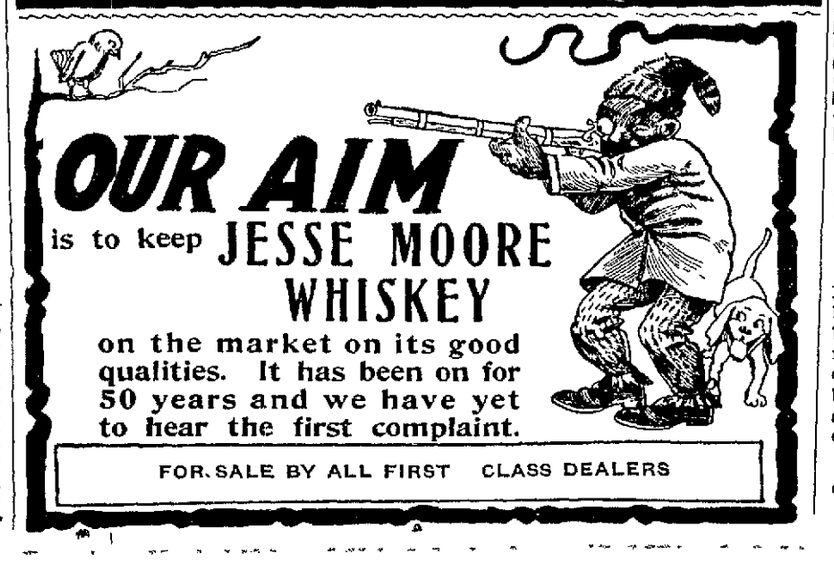

OUR AIM is to keep JESSE MOORE WHISKEY on the market on its good qualities. It has been on for 50 years and we have yet to hear the first complaint.

FOR SALE BY ALL FIRST CLASS DEALERS

Amusements

Grand Theatre

Week Ending June 25

THE GLADSTONE CHILDREN
The Greatest of all Juvenile Acrobats

MISS FLORA ST. IVES
Electrical Musical Artiste

VENTURA
London's Ideal Danseuse

BABY EVELYN
The Wonderful Little Aerial Artiste

RICHARD LESTER
Beautiful Picture Song—"Hills of California"

Choice Selection of Moving Pictures

Fine Attractions for Carnival Week

Coupons on Sunday Evening Two Prizes

Matinees—Saturday and Sunday doors open at 2 30 performance at 3.00
Evening— oors at 7 80 performance at 8 00.

ADMISSION 10 & 20c

M KISSICK'S OPERA HOUSE

COMMENCING
Thursday, June 22nd

THE PRINGLE
STOCK COMPANY

Will open a stock engagement in the four act comedy drama

Rip Van Winkle

One Long Continuous Performance

Change of Programme Every Monday and Thursday

SUMMER PRICES, 10 AND 25 CTS. No Higher
Reserved sats now on sale at Rosenthal & Armanko's.

Hudson Evidence

HUDSON BICYCLES have won their way into the hearts of all true cyclists They are pronounced the best by a majority of the FAST RACING MEN of the world, and the numerous world's records made on Hudson bicycles is conclusive evidence of this fact.

The six day race held in New York City each year is about as hard a test as can be given a bicycles, and for three successive years it has been won on a HUDSON RACER taken from regular stock.

We give a partial list of some of the best known racing men, who praise HUDSON BICLCLES and D & J. HANGERS

W. E Samuelson,
A J McKenzie,
Nat Butler,
T Avensino,
N C Hooper,
C L Hollister,
A Carter,
Carl Limberg,
H B. Freeman,
H E Caldwell,
H. Standerwick,
J H Lake,
W. B Ferguson
Iver Lawson,
Jimmy Michael,
Hugh McLean,
Hardy Downing,
Bobby Walthour
Rain Maker Hanson.

CARTER & DUM
Grand Theater Bldg.

REINHARD & CO.
NEW UNDERTAKERS

New Manning Building, Plaza St. Fine Funeral Suplies, Beautiful Parlors. Special attention given to embalming for shipment Prices fair and reasonable. Mr S E. Reinhard was over ten years manager of one of the best known firms in San Francisco, and will give his personal attention to every detail.

CORONER'S OFFICE
Office Phone, Main 639 Residence Phone, Main 129

NewspaperARCHIVE® NewspaperARCHIVE®

THE FIELD OF SPORTS

NEWS AND GOSSIP FROM THE WIRE AND LOCAL SOURCES

EDITED BY DICK DEAN

HART TRAINS WITH FAIR SEX IN ATTENDANCE

(By Hazel Lovelace)

The "pink tea" yesterday afternoon was not a success. We girls were disappointed. We expected to see a big ruffian pummel the faces of his trainers into masses of jelly. We thought blood would be shed copiously and the perspiration we saw was a feeble substitute.

Where were all the shocks and shivers we had prepared for? Where is all this alleged brutality that is supposed to attend "the manly art of self defense?"

We who attended ladies' day at Hart's training quarters in the Reno Wheelmen's Club saw a great big, good natured young giant clad in pink tights. He proved as graceful as an Apollo and as playful as a puppy dog or a three weeks' old kitten.

Thanks to Vice President Manheim's courtesy some three hundred of our sex were enabled to view the so-called "working out" of Mr. Marvin Hart, whom we hope will win the world's heavyweight championship, for he is so gentlemanly and graceful in his movements. We don't see how it will be possible for him to lose.

I wonder if crocheting is a part of the training that prize fighters undergo. Some of the exercises they go through are almost as innocuous and ladylike, such as gently skipping the rope and performing delsarte evolutions. What caused this question to arise was a peep I had through the door of the rubbing down quarters. There I saw a huge muscular man, whom I believe was Jack McCormick, busily engaged sewing a patch onto his week day trousers.

Mr. Hart evidently used a very weak string with which to tie up the football that he punched maliciously for fifteen minutes, because he tapped it once and sent it clear across the room. The men cheered, but I think it was a very unfortunate incident, as it delayed the exercises for several minutes.

Many amusing things happened. Even baby laughed at some of the episodes, for, you know, there were dozens of us who brought the children.

"Deafy" Thompson, a very polite young man, furnished several of the selections on the program. My husband whispered to me that he is a model young man and never uses any offensive language in the presence of ladies.

After an hour of constant exercise on the part of Mr. Hart he called to Mr. Cormick to put on the boxing gloves and I closed my eyes, dreading a scene of carnage, but no fatalities ensued. Gentle love pats were exchanged. Mr. McCormick grunted every time he got slapped in the region of his vermiform appendix, but retaliated with a circular motion of his arm that sometimes nearly collided with Mr. Hart's head.

Because there was not enough rosin on the floor Mr. McCormick nearly sat down once when he tried to ram his nose through Mr. Hart's right glove. This caused the girls to shriek and the men to cheer. During the uncalled for excitement the staging broke down and the club piano fell on Mr. Clan McKenzie, the bicycle rider, but he has become so inured to hardship by training for the relay race that he escaped unhurt, while the piano resolved itself into its original elements.

After a brief rest the two men fought a few minutes more, but neither were seriously injured and appeared to part good friends.

Mr. Thompson bravely essayed to fight with Mr. Hart. He attacked his huge antagonist with trip hammer blows, but Mr. Hart made no attempt to avoid the young man's fists, appearing to enjoy the terrible beating he received.

All in all the entertainment was very tame and does not compare with ladies' night at the club, when men like Sam Mozingo and Gus Koppe put on the gloves and shed blood. Unless Mr. Root and Mr. Hart fight more savagely than the boxers did yesterday I will be perfectly willing to permit my husband to attend the contest on July 3d.

HURLS IMPRECATION UPON SALT LAKE CITY

On his way home from Salt Lake City Bob Fitzsimmons let no chance slip of roasting the Mormons. Whenever he encountered a reporter the ex-champion spared no pains recounting what a cheap bunch he found at the Mormon capital. To Otto Floto, the sporting editor of the Denver Post, Bob wailed:

"They tried to play me for a sucker but I fooled them. I told them they would have to put the money up by a certain time or I would leave, and as the money was not dished up and I could not ever see it in sight, I took my duds and left. It looked to me like a skin game and I am too old and have been at the game too long to stand for anything like that."

Fitz did not decry the ability of Schreck, but said he was a good, tough man, but that he (Fitz) could easily defeat him.

"I want a chance to fight Schreck more now than ever, just to show the people that I did not leave town to avoid a meeting with him. I have never side stepped a man in my life, as my past record will show, and I am never going to side step a man as long as I can see a dollar in the fighting game. Of course I am not going to fight a lot of stiffs that challenge me just to get a loser's end, but you watch any time I receive a challenge from a bonafide source and from an opponent that is worthy of a fight."

The foregoing is Fitzsimmons' story. The club's, before which the fight was to have taken place, has not been heard but likely it has a different story to tell.

It seems strange that a club would pay the traveling expenses of two fighters and their trainers from Chicago to Salt Lake City for no other purpose than defrauding them. There is a lurking suspicion that Fitzsimmons found that he was too old to train for another battle, and he adopted this course to avoid a meeting with the young scrapper. Bob avers that this is not the case and we must take him at his word. However, it does not appear that he gave the club ample time to make good with its forfeit.

FRISCO PEOPLE WILL SEE HART-ROOT FIGHT

Charles Dreyer, proprietor of the Oberon, returned from the Bay City yesterday after leaving his family on the coast for the summer.

Mr. Dreyer states that he heard much talk about the coming Hart-Root contest in Reno and it is very evident that there will be a large aggregation of San Francisco people come here for that event. One prominent man remarked that he wouldn't miss it for a thousand dollars. As soon as any one would know that Mr. Dreyer was from Reno the subject of the fight would be brought up.

Sierra Club Dance

The Sierra Club will give a dance next Saturday evening at Sierra Hall. The public is cordially invited. Admission 50 cents. ju20td

Hot noon lunch at Becker's 15 cents tf

CORBETT THINKS WELL OF NELSON AND BRITT

James J. Corbett has a high opinion of Jimmy Britt and Battling Nelson, two of the greatest little fighters of their weight in the world. Referring to Britt and Nelson, Corbett said:

"Probably no two youngsters ever reached the top who were more evenly matched—that is in the mind of the genuine public. In the east the sports are inclined to favor the Chicago lad, while the far west looks upon Britt to again capture the honors.

"Some months ago I placed the fine points of both fighters before the public. But time has changed the situation so that today there is a more pronounced setiment on both sides than heretofore. This is probably due to the newspaper stories of their progress, and the showing each made in the fights in which they have both taken part since their meeting.

"In his battle with Jabez White, Britt really showed that he had gone forward. The one thing he formerly lacked—a punch—he has acquired to a surprising degree. And he showed greater physical strength and endurance than ever.

"Has Nelson gone forward?

"Take the Dane's battle with Attel. He was all but worsted and by many who saw the fight it was declared that Attel would have been declared the winner had a decision been given. Do not misunderstand me. Nelson is a better man than Attel and would have won in a long fight.

The Nevada Guarantee for 1905

Not for sixty days, not for six months, not for one year, but forever and ever. We agree to make good by repair or replacement on Nevada wheels any defect in material workmanship within the time above—forever. This guarantee does not cover the cost of repairing bicycles when damaged by accident, misuse or neglect. The Nevada bicycle is made on honor; prices $30 to $60.

We are agents for the Racycle (the wheel that received the grand prize at the World's Fair, St. Louis, 1904); the Tribune, the speediest wheel made; the Columbia, the standard wheel of the world; the Nevada, the wheel that we make for Reno's rough roads. Nevada Cycle and Manufacturing Company, 11 West Second street.

Another $50 Nevada free. Tickets with every 25-cent purchase. ju16m

Looking for a Match

SAN FRANCISCO, June 22—James A. Burke of Sydney, Australia, one of the foremost sporting men of that country, arrived in San Francisco on the steamer Ventura a few days ago. He is the editor of the Sydney Referee, the largest sporting paper in Australia.

While in America and England he will endeavor to arrange swimming matches for Kieran, the Australian champion. With Burke is Dan Renear, a secret service man in the Hawaiian islands. He is also a crack swimmner and is on his way to England, where he will compete in the world's 100-yard championship.

Back in the Fighting Game

NEW YORK, June 22—Terry McGovern has returned to the city and is again a steady visitor to the race track. The former featherweight champion seems to be getting back into his old form and he is no longer guilty of the childish acts which led many friends to believe that he was mentally weak.

On the contrary McGovern appears to be as strong today as he ever was, but he is anxious to get back into the ring. He would like to meet some of the crack featherweights in Philadelphia, and will take on the first one who is ready to clinch a match with him.

Canvas and Linen Footwear

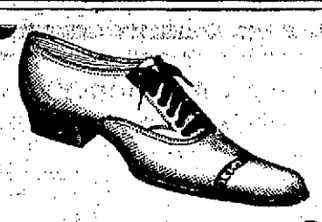

WE'RE strong on this kind of footwear this year, and there never was a time when it was in vogue as much as it will be this season. Its cool and comfortable and low in price. One application of our "QUICK-WHITE" dressing makes white shoes as good as new again. Get in line for the white season. Men's $1.25 to $3.50; Women's $1.25 to $3.00; Children's 75c to $1.50

Cleator-Dexter Co.
237 Virginia Street

THE RIVERSIDE HOTEL
H. J. GOSSE
The only strictly first-class hotel in the State of Nevada. Large, sunny and elegantly furnished rooms. Electric lights, hot and cold water and return call bells. Electric elevator. All outside rooms. Dining room of comfort. Unexcelled table. Situated on the banks of the Truckee river away from the city's noise
SOUTH VIRGINIA STREET RENO, NEVADA

We Are In a Positon....
To quote you close cash prices on Harness and strap work. Stop in and let me show you some of the latest trimmings and single harness saddles. We carry a full line of leather cuffs, lap dusters, riding bridles, etc.
Potter, 230 Sierra St., Reno

BARNETT & WENDT
Orders Filled Promptly
10 W. Second St, Phone Main 242.
Everything First Class in Groceries and Provisions. Fresh Fruit and Vegetables a Specialty. Give Us a Trial.

Fine Tailoring and Gent's Furnishing Goods....
SUITS MADE TO ORDER $22.50 UP.
Cleaning, Pressing and Repairing of Men's Clothes
ORDERS GUARANTEED
KJELD NELSON
McKissick Opera House Bldg. 318 N. Sierra St., Reno
Phone, Main 835

COLD STORAGE FOR EGGS, POULTRY, BUTTER, CHEESE BEER, ETC., ETC.
FACILITIES ARE PERFECT
RATES REASONABLE BY THE MONTH OR SEASON
RENO COLD STORAGE PLANT
NO, POWER, LIGHT AND WATER COMPANY
Office: Virginia St., Reno, Nev.

$50 Bike Free
CARR & ELLIOTT ENTER THE GAME
Commencing June 6th, 1905, we will give away a $50 Relay Flyer Bicycle every 30 days, the first drawing to take place on July 15th, 1905. We give a numbered ticket with every 25c purchase, or repairing of any kind, renting or money paid on account. The Bicycles that we will give away through the year are our own makeh and are of the highest grade, fully guaranteed for one year.
Our drawing will be public and well advertised one week in advance, tickets sent with mail orders.
Carr & Elliott
RENO, NEVADA

RING TELEPHONE MAIN 672....
Whed in need of fresh groceries and vegetables. We have them on hand at all times and will deliver your order as soon as received
Milo C. McMillan
GROCERIES
Commercial Row and Sierra Street, Reno

HAZEN TO FALLON
TWO & ONE-HALF HOURS
Bailey & Coltrin's New Stage Line
Stage meets No. 6 at Hazen. Good, Comfortable Coaches, Good Stock and Trips Made Daily
FARE $1.50

Perry-McAvoy Co.
Complicated and Expert Electrical Work Solicited. Wholesale Dealers of the Famous
Sawyer-Mann Lamp
In All Sizes. Electrical Supplies and Novelties.
14 East Second St., Next to Journal Office

Sacramento Beer Hall....
Headquart rs for all Miners and Mining Promoters No Sazerac Club—Only Straight Goods.
BECKER & HUBER

COAL
ROCK SPRINGS AND CASTLE GATE
Full Weight Guaranteed and Screened
Leave Orders at Wieland's Agency, Ralston St., near Third St. R. R. Track
O. G. BENSCHUETZ
Wholesale Dealer, Reno, Nevada
Telephone Main 551

Get a New Dress for Your Horse...
Our new stock of harness and fittings is now here. Drop in and see it.
LENT & HANSON

Fairfield Heights
The Barnes & Folsom Realty Co. have purchased an 80 acre tract of land immediately south of and adjoining the F. G. Newlands tract, and city limits, which they intend to subdivide into five acre lots and then place upon the market for sale.
This property is most beautifully and healthfully situated, also having a magnificent view of both mountain and valley, being about 20 minutes walk from the Riverside Hotel. The land good and water can be supplied to all parts of the tract.
The land will be surveyed at once, and placed for sale at a rate so low that home-seekers can afford to invest.
BARNES & FOLSOM REALTY CO.

The Main Thing About Fire Insurance...
Is carrying a sufficient amount to really protect your property—for after a fire one can only accept the result.
Better see to it that you're fully insured and in a company noted for prompt payment of losses; a good reliable company—the only kind represented by us.
I. A. BONHAM & SON
Real Estate and Financial Agents
12 E. SECOND STREET, RENO
Bank of Sparks, Sparks

Here's a Good Rule
Do not pay your good money for Real Estate, no matter how low the price until we guarantee the title.
Washoe Co. Title Guarantee Co.
C. L. KNOX, Manager.
218 Virginia Street. Phone, Brown 244

Don't Forget to Call at the OBERON
Budweiser Beer on Draught
Fine Orchestra Every Evening
CHAS. DRYER, Prop.

THE PLACE TO GO
When in need of soft, pure beverages call or phone the
PIONEER SODA WORKS....
We guarantee our goods are made with pure cane sugar, high grade extracts and fine spring water
P. O. Box 262 Phone Main 538
SMITH & BRIAN

That Thirst can be effectually quenched with a glass of
ANNIE BUSCH
For Sale Only By Bryson & Cohn, Agts
Fine Cafe attached. The very best the market affords in season

THE TAVERN...
Headquarters for Reno People
...Columbia, Nev.

Hot Weather Is Here....
You need a hot weather coat; we have coats and vests in alpaca of different shades.
AT
H. LETER'S
THE CLOTHIER
12 Commercial Row Reno, Nevada

For One ...Week
BEGINNING
Monday, June 19th.
We will place on sale all of our
Ladies' Whit Shirt Waists
AND
Children's Colored Dresses
at a discount of
20 Per Ct.
From the regular prices.
Mott's Bazaar
231 Virginia St. Phone Main 66

NEWSPAPER ARCHIVE®

SENT BACK TO NATIVE HEATH

SPANIARD WITH A HALLUCINATION IS DEPORTED TO SPAIN

T J. Longley, United States immigration inspector of Salt Lake and Sheriff Emery of the same place, arrived yesterday to deport Eustaggia Veastegin, a Spaniard, who has been an inmate of the Nevada state insane asylum

Veastegin will be taken direct to Hoboken and will be placed upon the steamer Pottsdam and returned to his native heath in Spain.

Under the United States deportation laws any foreigner who comes to our shores and becomes insane within two years after his arrival on American soil may be deported at the expense of the steamship company bringing him to the United States.

The case in question is the first of its kind which has come up in this state. The Spaniard came here about eighteen months ago and soon after his arrival he became insane and was committed to the asylum.

As the time is short in which to get him out of the country, and as there appeared to be but little prospect of his condition improving, the hospital authorities reported the matter to the government immigration bureau.

Prompt steps were taken by the department and last evening the officers started with the Spaniard upon his long trip to his native land.

WADSWORTH COUPLE QUIETLY MARRIED

John A Monk of Wadsworth and Miss Michelina Gandolfo of Recco, Italy, were united in marriage at Wadsworth Wednesday afternoon by Father Horgan.

The bride was given away by M. E. Cafferapi of Virginia City. The bride was attended by Angelina Monk, a sister of the groom, and Marcus Deposli was best man.

After the ceremonies the invited guests, numbering over 100, sat down to a delightful banquet.

Sierra Club Dance

The Sierra Club will give a dance next Saturday evening at Sierra Hall. The public is cordially invited. Admission 50 cents. ju20td

Wiley B. Allen for talking machines.

Miss St. Ives Is Artist of Ability

FLORENCE ST IVES

MISS ST IVES, the musical artiste, is receiving great applause for her act at the Grand this week. She plays the mandolin, banjo xylophone and lyre Her costumes are superb and the electric light effects lend to the musical results

Piano and Mandolin Recital.

The piano and mandolin recital given last evening in the Baptist church by the pupils of Mrs M. E Rousseu was enjoyed by a large and appreciative audience The program was as pleasing as it was varied, consisted of fifteen numbers of a high order The future musical stars in the realm of the piano and mandolin demonstrated to the minds of their enthusiastic listeners that their present ability is only exceeded by their future possibilities The pupils evidenced cleverness and study in their conception of the spirit and soul of the composer whose work they have interpreted.

Carson Girl Chosen.

Miss Edith Howe, a popular and talented instructor in the schools of Carson has been selected by the Reno school board to fill the position of physical culture teacher during the coming year in this city.

The chair was made vacant by the resignation of Mrs. C. E. Bingham, nee Miss Lillian Shirley. Much regret has been expressed at the loss of the valued services and experience of such a faithful and talented worker as was Mrs. Bingham, yet satisfaction is found on all sides in the choice of her successor

Wiley B. Allen Peerless Knabe pianos

ARE OPPOSED TO BARMAIDS

CITIZENS OF HAZEN THINK SHIRT WAISTS ARE OUT OF PLACE

The bar maids must go

This is the ultimatum issued by a number of prominent Hazen citizens, who claim that certain saloon keepers within the limits of the town are violating the law in permitting women to tend bar.

It is alleged that two or three of the keepers of saloons are doing this in direct variance to the state law which provides that no woman can be a regular habitee of a saloon situated on the main street or thoroughfare of any town or village.

They must be on a back street and when they are regular hatitees of a joint situated off the main thoroughfare, and are connected in any way with the conduct of a saloon the place of business is subject to additional license of $500 per quarter. It is likely that formal complaints will be presented to the county commissioners at tehir next regular meeting.

Maxson Goes to Salt Lake

Colonel H B Maxson, the state agent of the San Pedro, Los Angeles and Salt Lake railroad, otherwise known as the new Clark road, left last night for Salt Lake

From there he will take a trip over the road to Los Angeles on official business, being absent about three weeks.

RENO MEN LOOK OVER CALIFORNIA PROPERTY

J E Sexton, Lute White and C C. Klopfenstein, returned yesterday from a visit to the Crown and Roberts mining property near Plumas Junction.

Mr Sexton stated last night that the mine was a most promising property. A three foot vein of free gold running $60 to the ton has been uncovered and the owners are getting ready to do some extensive development work on the property.

Flash Light Installed

The Gray-Reid-Wright Company have added another attractive feature to their store in the form of a brilliant display of flashlights. These lights, artistically arranged, produce a very striking effect at the entrances, and have created much favorable comment.

SPECIAL SALE OF

Silk Shirt Waist Suits

For this week we shall place on sale our entire stock of

SILK SHIRT WAIST SUITS

At a Uniform Reduction of

Discount 25 Per Cent Discount

THIS BRINGS A
$10.00 Suit to $7.50
$12.50 Suit to $9.38
$15.00 Suit to $11.25
$20 00 Suits to $15.00
$25.00 Suit to $18.75

White Carnival Dresses and Separate Skirts

A visit to our store will convince the most skeptical buyer that our assortment of White Dresses for street and evening wear is by far the largest shown in Nevada. Don't worry making them at home, but come and see ours and you will certainly decide in our favor. We carry the celebrated **MARQUISE BRAND**, which for style, fit, quality and price cannot be equalled. We have them at **$4, $5, $6, 7.50, up to $15.**

White Organdie Dresses at 20 Per Cent. Discount

The remainder of our White Organdie Dresses will be closed out at the above discount. Young ladies who will participate in the Carnival Festivities will do well by selecting here.

Separate Skirts and Tub Suits

Just received by express a full line of White and Tan Separate Skirts in the latest plaited effects; also a complete assortment of up-to-date suits.

See our window display.

H. FRALEY

The only exclusive CLOAK AND SUIT HOUSE in Reno.

Our Inventory Sale!

It is our custom to take inventory semi-annually January and July Our July stock taking is almost upon us and we find upon going through our store and warehouses that we are greatly overstocked in many lines. These lines must be reduced before July 1st. That they may move rapidly we are naming prices that are in many instances below the actual cost. By comparing the following with what you are now paying you will readily see that trading with us means from 15 to 40 per cent saving. We offer for

Friday and Saturday, June 23 and 24 for Spot Cash, and for Those Days Only

FRUITS AND VEGETABLES

1 doz Fancy Bananas.....35c
Regular 50c
1 doz Fancy Lemons.....20c
Regular 30c
New California Cabbage ..... 1½c lb
Regular 2c lb
3 lbs Fancy string Benas for 25c
Regular 10c lb
18 Pounds New Potatoes for 25c
Regular 3c lb.
5 Pounds of New Squash for 25c
Regular 10c lb
10 Cucumbers for 25c

PICKLES, OLIVES AND RELISHES

1 qt Sour Pickles 10c
Regular 15c
1 qt Sweet Pickles (Heinzs') 25c
Regular 35c
1 Bot. Pearled Onions 15c
Regular 25c
1 pt Spanish Queen Olives 15c
Regular 25c
1 Pt Chow Chow for 15c
Regular 25c

HAM, BACON AND LARD

Best Eastern Hams for ..... 14c lb
Regular 16c
Best Eastern Bacon for ..... 15c lb
Regular 17c
1 lb Pail Silver Leaf Lard 65c
Regular 70c
One 10 lb pail Silver Leaf Lard $1.20
Regular $1.35
Best California Picnic Hams ..... 10c lb
Regular 13c

Extra Special

4 Cans Pork and Beans for 25c
Regular 10c Can
1 Sack Crown Flour for $1.60
Regular $1.70
16 lbs D G. Sugar for $1.00
Regular 13 lbs
7½ lbs. D G Sugar for 50c
Regular 6½ lbs
One 20 lb box assorted Cookies for $1.40
Regular $3 00
5 lbs Best Japan Rice for 25c
Regular 3 lbs
3 Large boxes Blackberries for 25c
Regular 10c box
One 3 lb can M J B. Coffee for 95c
Regular $1 10
2 lbs Fresh Tomatoes for.....25c
Regular 15c lb.

DRIED FRUITS AND STAPLES

6 lbs Best Prunes for 25c
Regular 8⅓c lb
1 lb pkg currants for 10c
Regular 15c
1 lb package seeded raisins.....10c
Regular 15c
One 5 lb pkg Breakfast Mush (prize in every pkg.) 25c
Regular 35c
One 3 lb Package Nutro Mush 10c
Regular 15c
4 pkgs Corstarch 25c
Regular 15c pkg
3 packages Best Gloss Starch for.....25c
Regular 15c pkg

CANNED GOODS

1 Can Plums 15c
Regular 25c
1 Can Fancy California Peas for 10c
Regular 15c
1 can Fancy Corn for.....10c
Regular 15c
1 can Fancy Tomatoes.....10c
Regular 15c
3 Cans French Peas for 50c
Regular 30c can
1 Can French Mushrooms for 20c
Regular 30c
1 can Fancy Baltimore Oysters for.....10c
Regular 15c
1 Can Soup, any variety for 10c
Regular 15c
1 Can Souced Mackerel 20c
Regular 30c
1 Can Minced Clams 10c
Regular 15c
1 Can Veal Loaf 10c
Regular 15c
1 Can Sauer Krout 15c
Regular 20c
1 Can Great Western Hominy for 15c
Regular 20c
1 Can Fancy Deviled Ham for 5c
Regular 10c
1 Can Fancy French Sardines 10c
Regular 15c

SOAP AND WASHING POWDER

One 3 lb pkg Gold Dust for 20c
Regular 25c
1 pkg Pearline for 10c
Regular 15c
5 bars Borax Naptha soap for 25c
Regular 10c
1 Box Toilet Soap for 15c
Regular 25c

J. R. BRADLEY CO.

Groceries, Hardware, Farming Implements, Merchandise and General Supplies

Phones: Groceries, Main 363; Hardware, Main 364; Office, Main 365.

Plaza and Virginia Sts, Reno, Nev.

Excursions to Portland

For Lewis & Clark Exposition

$30 From Reno

Above rate s for ten day tickets, good going on train No. 5 from Reno, connecting at Rooseville or Sacramento with special excursion train leaving San Francisco every Saturday. Return from Portland on any regular train, or tickets may be exchanged for return by steamer to San Francisco for $2.00 extra.

21 DAY AND SPECIAL TOUR TICKETS

With stopovers at Special Rate. Ask local agents for rate from your town and full information regarding tickets, trains and Special Tour Tickets via Ogden.

A. H. RISING
Acting D. F. & P. A., Reno, Nevada

Southern Pacific

DONNELS & STEINMETZ...

Corner Second and Sierra Streets Reno, Nevada...

Deal in Furniture that will stand the rigor of Nevada's peculiar climate. Let them figure on furnishing your house and always be satisfied

Call and Inspect Our New Store

Thieves Break Into a Home....

But who would go without a home for this reason? We will sell you a home ready made; sell you a lot on which to build a home, or sell you a lot and build you a home. Loans negotiated

CALL AND SEE US

J. C. Woodard, Arch. W. W. McGrath
J. L. Elder

WOODARD, ELDER & McGRATH

Real Estate and Insurance

Office, Rooms 8 and 9 Thoma-Bigelow Building. Phone Main 857

FRESH, HEALTHY MEATS

Best Procurable.
Fresh ranch Eggs
Tender Chickens
We attend, phone
iwth promptness

DIXON BROTHERS

Reno's Leading Butchers

OMMERCIAL ROW & SIERRA

NewspaperARCHIVE® NewspaperARCHIVE®

CLASSIFIED ADVERTISEMENTS

NOTICE—All classes of legitimate advertisements not exceeding four lines inserted for 50 cents a week.

HELP WANTED

WANTED—Young ladies to sew in alteration room. Apply at once. Palace Dry Goods House. ju22w

WANTED—An experienced woman to do gentral housework; no washing. Apply between 1 and 5 p. m. 108 West street, Reno. ju21w

WANTED—A girl to do manicuring. Inquire at room 27 Thoma-Bigelow building. ju18w

WANTED—An experienced dining room girl. Address Hotel, this office. ju17w

WANTED—Lady for housekeeper. Apply 512 Sierra street. Call between 8 and 12 ju20w

WANTED—Station men, good rock work, near Reno. Apply Fuller & Brooks, contractors. Nelson's Employment office, Virginia street, Reno ju20w

HELP WANTED—Girls for the mangle and also ironers at the Troy Laundry. m27tf

SITUATIONS WANTED

WANTED—By an industrious young man, work of any kind; local reference. Address H. B., Journal office. ju22w

STENOGRAPHER — Young man desires position. Address box H., Journal office. ju17w

BY competent stenographer (colored), work, neat and accurate; can furnish own machine; small salary till worth and proficiency is established; will do office or janitor work; references. Address J. R., this office. ju20w

POSITION WANTED—A trained nurse will take care of any disease; invalid or old person 507 Washington street. ju6w2

WANTED—MISCELLANEOUS

WANTED—By capable woman as housekeeper, in respectable hotel or private family. Address Mrs. O., this office. ju21w

WANTED—A furnished house with at least five rooms, modern plumbing a necessity, two in family; no children, for a least six months; best of references Address by letter, J. W., this office. ju23w

WANTED—Board and room in private family, traveling man. Address E. C H, this office. ju23t2

WANTED—To rent, large number of chairs or benches. Apply H. K. Grout, Overland Hotel. ju17w

LADY, with little girl, wants board in private family or housekeeping rooms. Mrs. R., room 116, Hotel Golden. ju20t2

ROOMS TO LET

FOR RENT—Two furnished housekeeping rooms. Inquire at 708 Chestnut street. ju23w

FURNISHED rooms to rent; fine location. Apply at 600 Alameda street, after 6 p m. ju23w

FOR RENT—Furnished rooms for light housekeeping, electric lights and baths. 211 Plaza street. juu22w

FURNISHED front room; nicely furnished, for one or two gentlemen, 200 Lake street, left hand door. ju22w

FOR RENT—Housekeeping rooms at 414 Fifth street. ju20w

FURNISHED room to rent; electric light and use of bath; gentleman preferred. 109 Mill street. m26m

THE GOLDEN EAGLE—Only family hotel in Reno; under new management, elegantly furnished rooms 50c to $1 a day. Weekly rates $2 up; free baths. Try our unexcelled 25c meals. Opposite McKissick's Opera House m13tf

HOUSES TO LET

FOR RENT—New six room cottage at Sparks, on Conductors' Heights. Inquire across the street. J. M. Keckler. ju22w

TO LET—A house of 3 rooms; hard finish and one outside room; water and inside toilet; also electric lights; off Second, between Bell and Washington, at W. I. Mitchell Co. ju22w

FOR RENT—A four-room house with city and well water, and rent reasonable to family without young children. Inquire at 611 West Fourth street. ju18w

FOR RENT—Two cabins, two rooms each; one furnished for housekeeping. Inquire H. H. Hamlin, 130 Virginia street, over Clay's grocery store. ju18tf

TO LET—MISCELLANEOUS

FOR RENT—Pasture for about 20 head of horses. Inquire at Mrs. Aitken 721 Mill street. ju18w

REAL ESTATE FOR SALE

FOR SALE—Lot 50x140, Maple street Inquire at 111 Mill street. ju23w

FOR SALE—A cottage of six rooms in a very desirable location. Inquire at 412 South Virginia. ju23w

FOR SALE—The Wellman ranch of 30 acres, with water right. Apply to B Curler, 218 Virginia street. ju7w3

STOP—The Litches' Addition is now on the market for sale. This without doubt, is the best addition to the city remaining. Call at once. Lots from $200 to $275 on your own time. This addition is on the west side of South Virginia street. COTTRELL, 238 Virginia street m15tf

FOR SALE—MISCELLANEOUS

FOR SALE—One truck, two wagons, three sets of harness, carriage and a road wagon. Inquire at 721 Mill street. ju18w

FOR SALE—MISCELLANEOUS.

PIGS FOR SALE—At P. J. Kelly's ranch. P. O. box 423, Reno, Nevada. ju22w

FOR SALE—Fine surry horse. Inquire of Dockham, Chamber of Commerce. ju22w

FOR SALE—Two electric ceiling fans; latest pattern. Inquire Overland cafe. ju22t2

RESTAURANT for sale; first class; fine location; good reason for sale. Address P. O. box 819. ju22tf

FURNITURE—For sale, nearly new. Apply at Golden building, Center street, from 9 to 2 Room 111. ju21w

CHICKENS — Thoroughbred brown Leghorn roosters, one year old, a few for sale; one Anconia rooster; all high grade stock for breeding. Address Peter J. Diener, box 76, Reno, Nev., or call at first house lane north of Chism's dairy. ju17w

FOR SALE—A fine horse, buggy and harness at a bargain if sold soon. Inquire of H. L W. Knox, 99 Keystone avenue or 218 Virginia st. j20w

FOR SALE—Cheap, one pair of 4-year-old mules, new covered wagon and harness, complete prospecting outfit, new tent stove, cooking utensils, portable forge, saddle mare, pack saddle, riding saddle and bridle. Inquire room 1, No. 132 Virginia street, Reno, Nev. O. H. Mack's law office. ju13w2

TWO fine pool tables and one billiard table with ivory balls, all complete, for sale cheap. Apply to Charles Dreyer, Oberon saloon. m26tf

EGGS—Thoroughbred White Leghorn eggs for hatching. Imported stock selected for heavy laying qualities. Inspection solicited. Yards north of the race track on road to Wedekind mill. Address Nevada Poultry & Egg Co., 117 Fourth street, Reno, Nevada. m9tf

BOARD

HOMELIKE boarding
"ALLENVILLA,"
Rooms. 309 Center street
One block from depot

MUSIC TEACHERS

PIANO, GUITAR AND MANDOLIN—Special attention given to technics, expression and the study of classical music. Rates given to guitar and mandolin clubs with use of instruments. Attention given to practice. Mrs. M. E. Rosseau, No. 110 Elm street. tf

LOST

STRAYED—Two stray horses, on Besso's ranch, on Verdi road, two and a half miles from town; owner can have same by proving property and paying charges. ju23w

LOST—On corner of Sixth and Virginia, Friday, June 16th, a gentleman's gold watch; suitable reward will be paid by returning to Journal office. ju21w

LOST—On Friday afternoon, between Second and Virginia streets and Brady's store, a silver filigree brooch, valued as a keepsake. Please return to Journal office. ju20w

STENOGRAPHER

STENOGRAPHY—Typewriting, legal business or personal. Rates reasonable. Room 9, Journal Bldg. Phone, Main 657. j18tf

MISCELLANEOUS

THE ladies of the M. E. church will give an entertainment Friday evening at the church; a fine program, followed by refreshments, all for 25c. ju21td

THE Nevada Steam Dye and Cleaning Works has moved from the Grand Central Hotel to 222 Lake street. Parks & Harlin, prop. ju20w

FORTUNES told; full horoscope; your past, present and future as revealed by the stars; send 50c and date of birth. Mme. Kanorah, 1138 Page street, San Francisco. ju18w

VIAVI—A way to health; mothers and daughters; home treatment for backache, displacements, bearing down pains, leucorrhoea, dispondency, nervousness. Booklet free; write for it. Dr. G. A. Esterberg, 309 Fourth street. m20m

FRESH cut flowers daily at the Reno Floral Parlors, 18 West Second street. ju1tf

JULIUS FITTEN, late of Loyalton, is now located at the race track and is prepared to break and train horses. Trotters and pacers a specialty. m18m

BEST IN RENO—Window and house cleaning. Sam Polano Co. Phone main 724. Residence, 309 Church Lane. Office, 116 Virginia. ju2m

J. M. Bello & Co. make the best tamales in town. 111 Virginia Street. Phone Red 264.

Change in Ownership

This day, June 21, 1905, Messrs Carrol & Seaman purchased from W. A Blatz the Wadsworth saloon on Center street All accounts contracted prior to this date are payable to or receivable from Mr. Batz.

W. A. BATZ,
ju21w CARROLL & SEAMAN.

Fifty Dollars Reward

A reward of $50 will be given for information leading to the arrest and conviction of any person or persons throwing any dead animals in the Orr ditch.
J. D. O'SULLIVAN,
m18tf President Orr Ditch Co.

LEGAL ADVERTISEMENTS

DELINQUENT TAX LIST

Delinquent Tax List for Second Installment for Fiscal Year 1904

Taxpayer. Description and value.	Tax.
George Coslett—In Haydon's addition to Reno, lots 1 and 4, block N; $150; improvements, $175; value, $325	10.00
J. G. Driscoll—In McCormick's addition to Reno, lots 1, 2, 3, 4, 5, 6, 7, 11, 12, 13, block 3; $250; improvements, $320, value $570	17.37
Dr. I. W. O'Rourke—In Reno, lot fronting 185 feet, on south Virginia street, by 160 in depth; $300, improvements $1050; value $1350	41 17
Agedaris and Liagas—In Robison's addition to Sparks, lot 5, block 17; $50; value	1.17
C. Ariasi—In Newtown addition to Sparks, lots 31 and 32, in block 5, $275, val. $275	6 46
E. G. Carr—In Newtown addition to Sparks, lot N, block 13, $50; val. $50	1 17
Mary F Garfield—In Newtown addition to Sparks, lot 27, in block 3, $100, and lots 27, 28, 29, 30, 31 and 32, in block 33, $150, val. $250	5.88
George Giroginos—In Robison's addition to Sparks, lots 23 and 24, in block 16, $100. val. $100	2.35
F. W. Hawley—In Newtown addition to Sparks, lot 10, in block 3, $100; val. $100	2.35
Walter H. Jones—In Robison's addition to Sparks, lot 18, in block 4, $100; lots 15, 16, 17, block 5, $300; lots 20, 21, 22, 23, and 24, block 17, $125; lots 7, 8, 9, 10, 11 and 12, in block 18, $150; lots 15 and 16, in block 19, $50; val. $725	17.03
Paul Jones—In Robison's addition to Sparks, lots 17 and 18, block 6, $200, and lots 17, 18 and 19, block 16, $75; val. $275	6.46
Jennie Jones—In Robison's addition to Sparks, lots 15 and 16, in block 6, $200; val. $200	4.70
T. J. Jones—In Robison's addition to Sparks, lots 16 and 17 and east half of lot 15, in block 7, $250, and lots 21 and 22, block 19, $50; val. $300	7.05
George Komiotos—In Sparks, lots 1 and 2, block H, $100. val. $100	2.35
Milo McMillan—In Robison's addition to Sparks, lot 5, block 3, $250; val. $250	5.87
O. S. and W. A. Vance—In Robison's addition to Sparks, lot 24 in block 2, $125, and lot 23, block 2, $100; val $225	5 28
C. Neleigh—In Newtown addition to Sparks, lots 22 and 23, in block 7; val. $50	1.18
A. Newhall—In Newtown addition to Sparks, lots 1, 2, 3, 4, 5 and 6, in block 46; val. $125	2 93
W. E. Pearson—In Robison's addition to Sparks, lots 3, 4 and 5, in block 27; val. $75	1 76
Quong Lee—In Robison's addition to Sparks, lot 20, in block 3; val. $125	2.93
G. Roumcliplas—In Sparks, lot 4, block E; val $50	1 17
L. A. Smith—In Robison's addition to Sparks, lots 16, 17 and 18, in block 3; val. $300	7.05
I. E. Smith—In Robison's addition to Sparks, lots 21 and 22, in block 2; val. $450	10.57
H. N. A. Todd—In Newtown addition to Sparks, lot O, in block 18, val. $50	1.17
Hibbard & McPhail—In Newtown addition to Sparks, lots 11, 12, 13, 14, 15 and 20, 21, 22, 23 and 24, in block 30, $250; lots 11, 12, 15, 21, 22, 23 and 24, in block 31, $175; lots 13, 14 and 15, in block 42, $40; lots 13, 14, 15, 16 and 17, in block 43, $60; lots 21, 22, 23, 24, 25, 26 27, 28 and 29, in block 44, $115; lot 14, in block 46, $10; val. $650	15.17

State of Nevada, County of Washoe, ss.

I, C. H. Stoddard, county auditor of said county, do hereby certify that the foregoing is a true copy of the delinquent tax list for second installment for said Washoe county for the fiscal year 1904, not exempt according to law.

Witness my hand and official seal at the city of Reno in said county, this 19th day of June, A. D. 1905.

C. H. STODDARD,
ju20 County Auditor

Office of the Treasurer and ex-officio Tax Receiver, Washoe county, Nevada, June 21, A. D. 1905.

To the above named delinquent taxpayers and to all owners of or claimants to the real estate and improvements thereon, or improvements when assessed separately, hereinbefore described, known or unknown, and on which the tax does not exceed three hundred dollars. You are hereby notified that under and by virtue of sections 1106 and 1111 Compiled laws of the state of Nevada, I will sell

On the Third Monday in July

to-wit: The 17th day of said month, 1905, in front of the court house door in Reno, Washoe county, Nevada, each of the described tracts or parcels of land, with the improvements when separately assessed, to recover the amount of tax and ten per cent delinquency, assessed to said defendants against said property for the fiscal year commencing January, 1, 1905, and ending December 31st, 1905, together with cost of publication of this notice, unless payment of said tax delinquency and costs of this publication be paid to me prior to said 17th day of July, 1905. The said sales will be made between the hours of 9 o'clock a. m. and 5 o'clock p. m, to-wit: At the hour of 1 o'clock p m to the person taking the smallest quantity of property and paying the taxes and costs on the whole. Such sale is subject to redemption within six months after date of the sale by payment of all such sums, with interest on same at three per cent per month thereon from the said sale until paid.

The above is a list of the names of persons to whom the property is assessed, a description of the property upon which taxes are due and the amount of tax due on each. The 10 per cent delinquency and two dollars costs to be added to each.

D. B. BOYD,
County Treasurer of Washoe county, Nevada ju22m

SUMMONS

In the Second Judicial District Court of the State of Nevada, in and for Washoe county.

The State of Nevada sends to Alfred Brown, Annie Florence Buller, and her husband, William Buller; Matilda Mary Strange, and her husband, William Strange; Alfred Brown Eleanor Beasley, and her husband Fredrick William Beasley; Ernest Charles Brown, L. M. Constance Jacob, Beatrice Ellen Laura Jacob, George William Blackie, Ellen Euphemia Keyes, and her husband, Alfred E. Keyes; Francis John Blackie, Jessie Emily Blackie, Edward Charles Brown, Spencer Douglass Brown, John Doe, Richard Roe, Jane Doe, and Mary Coe, Greeting:

You are hereby required to appear in an action commenced against you as defendants by the City of Reno, a corporation, as plaintiff, in the Second Judicial District Court of the State of Nevada, in and for the County of Washoe, and answer the complaint therein within ten days after the service on you of this summons (exclusive of day of service) if served in said county, or twenty days if served out of said county, but within said district, and in all other cases forty days; or judgment by default will be taken against you according to the prayer of said complaint. The action is brought to condemn and hold for public use, upon making just compensation therefor, a right of way twenty (20) feet in width and one hundred and eighty-one (181) feet in length more or less, for a public sewer and an outlet therefor through land owned by defendants above named, said land and the right of way sought to be condemned, being particularly described as follows, to-wit:

Commencing at a point two hundred (200) feet south of the center of the Southern Pacific Railway Company's right of way, said point being in a direct line with the center line of said Spokane street, extended, which said point is also on the northern boundary of a certain piece of parcel of land containing six and ninety-two one-hundredths (6.92) acres, now belonging to the said defendants, and heretofore known and described as being a portion of the estate of one Samuel Brown, deceased, situate, lying, and being between the said Truckee river and the said Southern Pacific Railway right of way, thence running south one hundred and eighty-one (181) feet more or less to the running easterly along the edge of said runing easterly along the edge of said Truckee river twenty (20) feet; thence turning and running northerly one hundred and eighty-one feet (181) feet more or less to the northern boundary of said tract of land, thence turning and running westerly along said northern boundary twenty (20) feet to the place of beginning, comprising a strip of land one hundred and eighty-one feet in length, more or less, and twenty (20) feet in width. All of said land being in the City of Reno, county of Washoe, State of Nevada, and in the southeast quarter of the northwest quarter of Section 12, Township 19 North, Range 19 East, Mount Diablo Base and Meridian.

Plaintiff alleges that the use for which said land is sought to be condemned is public and necessary; that said right of way is required and sought to be condemned for the purpose of extending, constructing, maintaining and operating a public sewer and an outlet therefor, through said land to the said Truckee river.

All of which will more fully appear from the Complaint, which is on file in the office of the Clerk of said Court at Reno, in said county, and to which you are especially referred. And you are further notified that if you fail to appear and answer said complaint, the said plaintiff will apply to the court for the relief demanded.

In testimony whereof, I have hereunto set my hand and affixed the seal of said court, at Reno, this 10th day of June, A. D. 1905.

(Seal) W. A. FOGG,
Clerk of the Second Judicial District Court of the State of Nevada, in and for Washoe County. By
J. LOZANO,
Deputy Clerk.

(Endorsed)

No. 5166

In the Second Judicial District Court of the State of Nevada, County of Washoe.

City of Reno, a Corporation, plaintiff vs. Alfred Brown, et al., Summons, R. C. Stoddard, Reno Nevada, Attorney for plaintiff.

NOTICE OF PROBATE

In the Second Judicial District Court of the State of Nevada, in and for the county of Washoe.

In the matter of the estate of Richard Read, deceased.

Notice is hereby given that A. H. Heppner, having filed in this court a document purporting to be the last will and testament of Richard Read, deceased, and a petition praying that the same be admitted to probate, the hearing thereof has been fixed by said court for Saturday, the 24th day of June, 1905, at 10 o'clock a. m. of said day, at the Court House in the town of Reno, county of Washoe; and all persons interested in the said estate are notified then and there to appear and show cause, if any they have, why said will should not be admitted to probate and said petitioner appointed executor thereof.

Dated June 13, A. D. 1905.

W. A. FOGG, Clerk.
By W. H. Noyes, Deputy Clerk. ju14

NOTICE TO CREDITORS

In the District Court of the Second Judicial District of the State of Nevada, in and for Washoe county.

In the matter of the estate of H. E. Kronnick, deceased.

Notice is hereby given that the undersigned has been duly appointed and qualified by the District Court of the second judicial district of the state of Nevada, in and for Washoe county, as administrator of the estate of H. E. Kronnick, deceased.

All creditors having claims against said estate are required to file the same with proper vouchers attached, with the clerk of the court, within three months after the first publication of this notice.

Dated June 7, 1905.

FRANK HATTON,
Administrator of the estate of H. E. Kronnick, deceased. ju10m

PROFESSIONAL DIRECTORY

PHYSICIANS AND SURGEONS

DR. E. L. CARHARTT,
Physician & Surgeon
Rooms 3 & 4 Quinn Bldg. 234 Virginia St. Office hours—8 a. m. to 12 m. 2 p. m. to 4 p. m. and 7 to 8 p. m. Reno, Nevada.

L. T. BROCK, M. D.
Physician and Surgeon.
Diseases of women and confinement a specialtiy. Rooms 1 & 8 Journal Block, Second St., near Virginia, Reno, Nev. Phone, Main 43. Residence 511 Riverside Avenue. Phone 419.

DR. HOWARD CAMERON,
Eye, Ear, Nose and Throat
Office in Thoma-Big low Building. Hours, 9 a. m. to 12 m., 2 to 5 and 7 to 8 p. m., Sundays by appointment; phone main 170; Virginia street.

HOSPITALS

ST. GEORGE HOSPITAL
Mrs. A. F. Lissack, Matron
No regular physician employed. Phone Main 76. North end of Ralston. Street. Every comfort to Patients.

DENTISTS

DR. F. T. THOMPSON,
Dentist
Hours, 9 a. m. to 12 m., 1 to 5 and 7 to 8 p. m.; Martin Building, opposite Journal office, Reno, Nev.

DR. CHAS. A. COFFIN,
Dent st
Office, Investment Building. over C. J. Brookins' store, Virginia St.; Phone Red 283.

LEGAL ADVERTISEMENTS

DENTISTS

FRED J. RULISON, D. D. S.
Dentist
Graduate University of California, College of Dentistry. Office 218 Virginia St. Phone Green 241. Residence Phone Brown 451.

DR. J. C. HENNESSY,
Dentist
Clinical Instructor College of Physicians and Surgeons, San Francisco; Office f cond and Virginia Streets; Hours a. m. o 12 m. and 1 to 6 . m.

TRAINED NURSE

MISS GEORGIANA CARROLL
Trained Nurse
Apartment D, Thoma - Bigelow Building, Reno, Nevada. Phone, Main 178.

SURVEYORS.

T. K. STEWART
County Surveyor
U. S. Deputy Mineral Surveyor. Phone, Brown 245. Reno, Nevada.

TEACHER OF MUSIC

A. T. KROLL
Teacher of Violin
Instructions Given by a Modern and Most Practical Method. A. T. Kroll's Orchestra. Music furnished for Receptions, Weddings, Balls, Concerts, and the Drawing Room. Residence, 109 Liberty Street Phone Main 518.

ATTORNEYS

LEWERS & HUSKEY
Lawyers
Successors to Huskey & Martinson, Rooms 2 and 3, Byington Building, 7 West Second St. Will practice in all State and Federal Courts in Nevada and California.

LEGAL ADVERTISEMENTS

ATTORNEYS

W. H. A. PIKE W. D. JONES
Pike & Jones, Law Office
Rooms 1 & 2 Sunderland Building

WILLIAM NEWTON
Attorney at Law
Will practice in all courts. Office: Rooms 108 & 109 Golden Block, Reno, Nevada.

WILLIAM B. CRAIG
District Attorney
Of Washoe County has moved his office to the Court House, on Virginia Street, where he will continue his practice as before.
P. O. Box 723 Phone Black 433

W. E. F. DEAL,
Attorney-at-Law
Offices, B nk of California Building, Virginia City, Nev., and Rooms 51-52 Nevada Block, San ancisco; Will practic in all State and Federal Courts in Nevada and California, and in the United States Supreme Court.

E. S. FARRINGTON C. E. MACK
Attorneys- t-Law
Office, Ryland Block, 117 Virginia Street; Phone Black 2; Will practice in all Courts of the State and United States Courts.

DODGE, PARKER & ARNOLD,
Attorneys-at-Law
Washoe County Bank Building, Reno, Nevada.

JAMES T. BOYD,
Lawyer
Rooms 101, 102 and 103, Golden Building.

LEGAL ADVERTISEMENTS

PROPOSALS FOR BIDS

Pursuant to the order of the construction board for Virginia street bridge, sealed bids will be received by the undersigned at hsi office in Reno, Nevada, until 12 m., 12th day of July, 1905, for the construction of a steel and concrete bridge across the Truckee river, on Virginia street in the city of Reno, in accordance with the plans and specifications on file in the county clerk's office.

Each bid must be accompanied by a certified check on some responsible bank in Nevada, in an amount equal to 10 per cent of the bid, as a guarantee that the bidder, if successful, will execute a satisfactory contract and furnish bond for 50 per cent of the amount of the contract within ten days of date of award.

No bid will be entertained unless made upon blank forms to be furnished by the county clerk.

The board reserves the right to reject any or all bids as the public good may require.

Dated June 10, 1905.

W. A. FOGG,
County Clerk and clerk of the construction board of Virginia street bridge. ju11t30

Bids Wanted

Sealed bids will be received by the Board of Regents of the Nevada State University for the painting of the outside wood and iron work on the buildings on the State University grounds described as follows: Lincoln Hall, Mechanical Building and Gymnasium, according to specifications now on file in the office of the Board of Regents in Morrill Hall.

The bids shall be filed with the secretary of the Board at or before 10 o'clock a. m. Saturday, June 24, 1905, at which time the bids will be opened. Each bid shall be accompanied by a certified check on some bank in Nevada for ten per cent of the bid as a guarantee of good faith on the part of the bidder.

The regents reserve the right to reject any and all bids.

GEO. H. TAYLOR,
ju16td Secretary.

INSURANCE ANNUAL STATEMENT

American Central Insurance Company of St. Louis, Missouri

Capital (paid up)	$ 1,000,000.00
Assets	3,886,739.73
Liabilities, exclusive of capital and net surplus	1,697,463.10
Income—	
Premiums	1,890,040.71
Other sources	155,217.02
Total income, 1904	2,045,257.73
Expenditures—	
Losses	1,199,809.43
Dividends	120,000.00
Other expenditures	728,859.18
Total expenditures, 1904	2,048,668.61
Business, 1904—	
Risks written	209,199,974.00
Premiums thereon	2,792,111.01
Losses incurred	1,211,714.17
Nevada Business—	
Risks written	.....
Premiums received	.....
Losses paid	.....
Losses incurred	.....

JOHN H. ADAMS, Sec.

Davis & Fifield, state agents. Office, Farmers' and Merchants' National Bank. ju20w

NewspaperARCHIVE®
NewspaperARCHIVE®

JIM BUTLER VISITS RENO

FATHER OF TONOPAH ON HIS WAY TO THE PORTLAND EXPOSITION

The picturesque "Jim" Butler, the father of Tonopah, in company with W. Wayne Belvin, a New York capitalist, spent the day here yesterday on their way to the Portland exposition where Mr. Butler will take in the big show and incidentally enjoy a six weeks' vacation.

It was to Jim Butler that Tonopah owes its existence. It was he who after a summer of hard prospecting over the great desert of Nevada, stumbled over the now famous Mizpah ledge by the merest caprice of fortune and discovered what is to day one of the mines of recent years.

The story on the discovery has often been told, but comparatively little has been written about Butler, whose bigness of heart and plain honesty enabled nearly every man who was in the camp in its earlier days to profit from his great find

Butler had lost his burrows and it was in the early morning that hunting for his pack animals he found one of his long eared companions standing on the rich ledge. He chipped a few pieces of the rock off the ledge and three months later, when it assayed as the richest rock which had come out of the country, Butler hurried back to the scene to his find and staked out a new Eldorado.

The find brought many miners and adventurers to the country. Every man who was willing to go to work and who proved his worth in the camp was given a lease, and during the leasing period of the mine upwards of five millions of dollars worth of ore was taken out from near the surface

Negotiations for the purchase of the mine by the present owners of the Tonopah Mining Company were opened in the summer and when Butler sold the leasers were still working and the new owners insisted that he cancel the verbal contracts with the men who were gophering on the property. None of them when they started had much more capital than Butler.

When Henry C Cutting, formerly of this city, drew up the papers for the sale of the mine, the purchasers insisted that the leases be cancelled.

Despite the fact that many of them were given without a scratch of the pen, the generous Butler informed the moneyed men that unless his word to the leasers was kept he would not sell. The property changed hands, Butler receiving $350,000 for the mine and the leasers continued to work until the first of the year, when the new owners took complete possession.

"Nevada is the greatest mining state in the Union," remarked the pioneer mining promoter at the Overland Hotel yesterday. "The ground is rich in mineral in every direction I, with several others, have taken an interest in the New Congress mine, located in the southern part of Nye county. This property was formerly a big producer and we are maturing plans for starting things up again on a large scale. There is weath there and we are going after it.

SPECIAL RATES

To Baltimore, Md., Via the Southern Pacific

Account international convention United Society of Christian Endeavor: Sale dates: June 28th, 29th and 30th. Limit: Ninety days to make round trip; going trip to be completed up to Chicago or St. Louis not later than July 4th, and returning from Baltimore not later than July 15th. Except that extension of time to leave Baltimore not later than August 31st can be secured on payment of $1 at Baltimore.

For further particulars apply to agent Southern Pacific Co., or to A. H. Rising, Acting D. F. and P. A., Southern Pacific Co jul7-29

Special Rates via Southern Pacific

To Denver, Colorado, and return, $55 00, account National Electric Light Association, Epworth League, Grand Aerie Fraternal Order of Eagles, Osteopathic Association, National Encampment, Grand Army of the Republic. Sale dates, June 2d and 3d, account Electric Light Association, June 30th and July 1st, account Epworth League, August 10th, 11th and 12th, account of Fraternal Order of Eagles or Osteopathic Association; August 30th and 31st, account of Grand Army of the Republic. Going trip to commence only on date of sale. Return trip to be completed within forty days from date of sale. Stopovers will be permitted going and returning except that stopovers will not be allowed in Nevada on going trip. For further information apply to agent So. Pac. Co., or to

A. H. RISING,
Acting D F. & P. A., So. Pac. Co.,
Reno, Nevada. m25toal

4th of July Rates

From San Francisco $10 75. Sacramento $7.45. Corresponing rates from intermediate points. Also points intermediate where one way rate does not exceed $10. Sale dates July 1st, 2nd, 3rd and 4th. Return limit July 5th. Auburn and stations east thereof will sell tickets to Reno at one rate for round trip where one way rate does not exceed $10.

Realty Syndicate Certificates Purchased

Will pay cash. Address W. L. Harper, 107-8 Crocker building, San Francisco, Cal. jul1m

Munchener Lowenbrau imported German beer on draught at the Palace. m9tf

YESTERDAY'S QUOTATION

RULING PRICES OF STOCK AS REPORTED AT THE CLOSE OF BUSINESS

Received from the Reno Stock Brokerage Company:

Sales.	Bid.
6000—Golden Anchor .....$	85
2500—Jim Butler	84
—Blue Bull	10
—Black Ants	01
—Columbia Mt.	20
—Great Western	03
—Nevada Goldfield	15
—St. Ives	28
5000—Silver Pick	12
—Vernal	03
—Jumbo Ex.	19
—Dixie	15
—Diamondfield	40
—Lone Star	08
—Tonopah Gold Mt.	14
—Adams	07
1300—Belmont	1.15
600—Black Butte	27
—Brooklyn	01
—Big Bullfrog	09
—Bullfrog Mining Co.	1.00
—Blue Bell	05
—Bullfrog Comb.	04
—California	12
—Cashboy	16
—Eula	10
—Eclipse	16
—Frisco	09
—Gold D.	10
—Gold N.	56
—Hibernia	10
4000—Home	04
4100—Jumbo	75
—Kendall	15
—Kawich G. M. Co.	03
—L. Tonopah	2.00
—May Queen	21
6150—MacNamara	45
2800—M. Tonopah	3.05
1300—Midway	1.57½
—Mohawk	13
—Miz. Ex.	12
—Montana B.	08
—National Bank	32
1100—North Star	57
—New York	20
100—O. Bullfrog	29
—Oakes	09
—O. Tonopah	34
—Potlach	10
—Paymaster	03
1000—Red Top	40
200—Rescue	08
300—Sandstorm	60
—Tonopah Ex.	4.25
—Tonopah Mining Co.	13.50
—West End	76
—Wolverine	07

SPECIAL RATES VIA S. P.

To Asbury Park, N. Y., and Return, Account National Educational Association

Rate, $92.85; tickets on sale June 25th, 26th and 27th. Limit, 90 days to make round trip; going trip to be completed to Chicago or St. Louis by July 2, 1905; returning from Asbury Park not earlier than July 3d nor later than July 10th, except that extension to leave Asbury Park not later than August 31, 1905, can be secured on payment of 50 cents at that point.

Stopovers can be secured at points west of Chicago and St. Louis, except that stopovers cannot be secured in Nevada on going trip.

For further information apply to agent Southern Pacific Company, or to A. H. Rising, Acting D. F. and P. A. Southern Pacific Co. jul7-27

Schueddig's Eucalyptus Oil

Is guaranteed absolutely pure and is a positive cure for croup, colds, pneumonia, asthma, bronchitis, all forms of catarrh and kidney troubles. For sale by all the leading druggists. If after using half a bottle it does not give satisfaction, your money refunded. Take no other. jul3m

Martin's Eastern cream cheese, California and winter cheese at Frank Campbell's. jul4t10

Lessons in shorthand, Pitman-Greeg. Effie M. Schribner, 701 Center. jul2t3

REAL ESTATE FOR SALE.

TO WHOM IT MAY CONCERN

State Land Office, Carson City, Nevada, May 31, 1905.

Notice is hereby given that the state of Nevada, under the act of Congress approved September 4, 1841; July 4, 1866, and June 8, 1868, has filed in the United States Land Office at Carson City, Nevada, list No. 307 of lands selected under said act, and has applied for a patent for said lands; that a part of said list is open to the public for inspection and a copy thereof by descriptive subdivisions has been posted in a convenient place in said United States Land Office for the inspection of all persons interested and the public generally.

Within the next sixty days following the date of this notice protests or contests against the claim of said State of Nevada to any tract or subdivision described in the list on the ground that the same is more valuable for mineral than agricultural purposes, will be received and noted by the register and receiver of the United States Land Office at Carson City, Nevada for report to the General Land Office at Washington, D. C.

The following are the subdivisions described, to-wit:

Southeast quarter of northwest quarter of section 32, township 19 north, range 19 east, M. D. M., containing forty acres.

E. D. KELLEY,
State Land Register of the State of Nevada.
First publication June 1, 1905. 61d

WAS RELEASED JUST IN TIME

HENRY HAND GETS OUT OF JAIL AND STARTS WORK ON CLAIMS

Henry Hand, the Olinghouse miner, who was arrested several days ago charged with making an assault with intent to kill upon C. D. Perkins, is a free man again.

Yesterday he executed a bond for $1000 and Judge Curler ordered him released pending the disposition of the charge upon which he was held to answer before the grand jury.

The bond executed by Hand was a lengthy and unique document and is probably the first legal document of its kind filed in this county. It was a bond upon a habaes corpus proceedings issued entirely upon constitutional grounds So far as is known it is the first bond of its kind that has ever been made a matter of record in this county, and it is doubtful if the same character of a proceeding has ever been invoked to secure the release of a person charged with crime in this state.

Immediately upon his release Hand left town on foot to get to his claims at Olinghouse in order to complete some assessment work upon which only seven days remained in which he could legally do the work and hold the claims.

Hand's friends claims that his trouble is the outgrowth of a conspiracy to get away from him several valuable claims in the Whitehorse district. Had he not secured his release and been enabled to return to his prospects the time for making the assessment work on his property would have elapsed and he would have lost the property in default

Hand has the appearance of being an industrious hard working fellow, for whom there has been considerable sympathy expressed. He did not let the grass grow under his feet after being released from jail, but struck out for Olinghouse post haste.

Shares for Sale

At the last meeting of the board of directors of the Reno Medical Company a small block of stock was ordered placed on the market. About one half of this block remains. This will be your last chance to get our stock at the present price. Call at our office for full particulars.

RENO MEDICAL CO.

Dr. Bergstein's Quarters.

During his stay in this city Dr. Bergstein will be found at room 42, McCormack Building. Those wishing to see him will find him there during regular office hours.

Free samples for a few days of Kiro Liver and Bowel Cure at S. J. Hodgkinsons, Reese & Duncan's and the Cann Drug Co. ju21t3

Wiley B. Allen Co., 28 W. Second St.

LEGAL ADVERTISEMENTS

MATTER OF GUARDIANSHIP

In the Second Judicial District Court of the state of Nevada, in and for the county of Washoe.

In the matter of the guardianship of the estate of William Walter Adams, James Francis Adams and Robert Steele Adams, minors.

The state of Nevada sends greetings to William Walter Adams, James Francis Adams and Robert Steele Adams, minors above named, and J Frank Adams, as next of kin to said minors and all persons interested in their estate, that by order of this court you are hereby cited and required to appear before the judge of said court in the county fo Washoe, state of Nevada, at the court room thereof, at the courthouse, in the said county of Washoe, on Tuesday, the 27th day of June, A. D. 1905, at 10 o'clock a. m. of that day, then and there to show cause, if any you have, why an order for the sale of the real estate of said minors should not be granted according to their guardian's petition on file.

Witness, Hon. B. F. Curler, presiding judge of the District Court, at the courthouse, in the county of Washoe, and the seal of said District Court, this 3d day of June, A. D. 1905.

Attest my hand and the seal of said court the day and year last above written.

(Seal) W. A. FOGG, Clerk.
By W. H. Noyes, Deputy Clerk. ju10td

Bids Wanted

The Board of Regents of the Nevada State University will receive sealed bids for the construction and completion of a brick and stone building on the grounds of the state university, to be known as the Dining Hall Building.

Also for the construction and completion of two porches to be built on the building known as Manzanita Hall on the State University grounds. All bids to be according to plans and specifications now on file in the office of the Board of Regents at the university.

The bids shall be made separate for the two porches.

The bids shall be filed with the secretary of the Board at or before 10 o'clock a. m., Saturday, June 24, 1905, at which time the bids will be opened.

Each bid shall be accompanied by a certified check for 10 per cent of the bid, payable to the order of the Board of Regents, as a guarantee of good faith on the part of the bidder. The Regents reserve the right to reject any and all bids.

GEO. H. TAYLOR,
Secretary.
ju15td

ED. RODGERS

Real Estate Agt.
... and....
Mining Broker

Office in Cozzen's Building
Olinghouse, Nev.
Correspondence Solicited

NEVADA ENGINEERING WORKS

Manufacturers of Mining and Special Machinery. Dealers in Engineering Equipments and Supplies. TELEPHONE MAIN 453

Corner Fourth and East Streets
RENO, NEVADA

RELIABLE ASSAYS

Prompt Returns on Samples by Mail or Express.
Gold and Silver Assay .. $1.00
Copper, ... $1.00
Lead $1.00

CARSON ASSAY OFFICE
Carson, Nevada.

Bank of Nevada

RENO, NEVADA

G. F. Turrittin.....President
M. Scheeline .....First Vice President
P. L. Flanigan .....Second Vice President
Eugene Howell. ...Secretary and Cashier
R. C. Turrittin.....Assistant Cashier

DIRECTORS

Daniel Meyer, G. F. Turrittin, A. G. Fletcher, P. L. Flanigan, Moritz Scheeline, R. L. Douglass and Henry Anderson.

PAID UP CAPITAL, $600,000

Accounts of Banks, Corporations and Individuals received on the most favorable terms.

Interest Paid on Time Deposits

Buy and sell exchange on all principal cities of the United States, Canada, Asia, Europe and Africa.

Messrs. Sheeline and Osburn are resident agents for twenty-eight Fire Insurance Companies, the total assets of which are $217,040,081.

Safe Deposit Boxes for rent, prices according to size, varying from $8 to $12 per annum.

WE SOLICIT YOUR BUSINESS

Savings Department

The Bank of Nevada begs to announce the opening of its savings department on July 1, 1905, and savings books will be issued for deposits of $1 and upwards Address, Savings Department, Bank of Nevada, Reno, Nevada.

Washoe County Bank

RENO, NEVADA

Capital Fully Paid Up..... $500,000.00
Surplus Fund..... 100,000.00

A General Banking Business

Exchange Department

Issues Travelers and Commercial letters of Credit, Drafts and Money Orders available in all parts of the world.

Savings Department

Pays Interest at rate of 3½ per cent per annum on deposits

Insurance Department

Insures property against loss by fire, representing ten leading fire insurance companies.

George W. Mapes .....President
M. E. Ward.....Vice President
F. M. Rowland .....Vice President
C. T. Bender. .....Cashier
Geo. H. Taylor .....Assistant Cashier
Fred Stadtmuller....2d Assistant Cashier
Directors—H. M. Martin, D. A. Bender, A. H. Manning.

WE SOLICIT YOUR BUSINESS

FARMERS AND MERCHANTS NATIONAL BANK

RENO, NEVADA

CAPITAL.....$200 000

THE ONLY NATIONAL BANK IN WASHOE COUNTY

Now Is Your Time

THE business of the famous and popular Ingleside Road House will be sold at a bargain. It is the only house by the Park or the State Fair grounds, and on the street car line. This will be a great catch for some live man. A money maker. Well furnished. The best of reasons for selling. Apply at once in person, or wire or phone.

Nevada Mining & Real Estate Exchange

G. W. SHUTTER-COTTRELL, Gen'l Manager
238 Virginia Street Phone Main 180

Golden Gate Mining Co.

Location of Mine and Works; Mono County, Cal.
Principal Office, No. 226 Virginia Street
Reno, Nevada

The Company is now arranging to enlarge its milling plant, install water power and thoroughly develop the mine having in view the immediate and continuous extraction and milling of ore, beginning with its present gasoline power three-stamp mill. The company now has partially developed a fine body of free milling gold ore extending up from the 300 foot level to the surface, and lower to an unknown depth, on which to begin operations.

To provide in part for these improvements, the company has offered for sale, in this city, 50,000 shares of its Treasury stock at a

GROUND FLOOR PRICE
A few thousand shares remain to be taken.

Golden Gate Mining Co.
226 Virginia Street

United States Smelting Co.

SALT LAKE CITY, UTAH

Lead and Copper Ores

The United States Smelting Company

Is now in the market for all kinds of lead and copper ores at Prices Favorable to Shippers

ADDRESS ALL COMMUNICATIONS
To Salt Lake City, Utah
Consign all shipments as follows: United States Smelting Co. Bingham Junction, Utah.
When shipment is made please notify us promptly and if public sampler is prefred, Designate which one; also designate one Assayer.

A. A. Hibbard Realty Co.

106 East Commercial Row Reno, Nevada
Overland Hotel Building, Opposite S. P. R. R. Depot
Sparks Office: Harriman Hotel

Sparks Lots a Specialty — Loans Negotiated
Reno Real Estate — Houses Rented
Farm and Grazing Land — Mining Investment

Particular attention given to management of property for non-residents.

Reno Stock Brokerage Company

We are prepared to handle promptly all commissions entrusted to us. Buy and Sell all listed and unlisted

Tonopah Goldfield and Comstock Mining Stocks

Daily S. F. Prices by wire. Overland Hotel Building. Bedford McNeil Code.

RENO, NEVADA

Nevada Meat Company

Manufacturers of Lawn Fertilizers, Meat Meal for Hogs and Poultry. Ground Bone Meal for Poultry.

Cor. Alameda and Fourth Streets
RENO, NEVADA Write for Particulars

NEWSPAPERARCHIVE® NEWSPAPERARCHIVE®

HELP ! !

To make the carnival a success. Decorate! Plenty sheap Bunting at

SOL LEVY'S DRY GOODS STORE

..PERFECTION..

Cannot be improved upon.
Can it?
Our Outing Suits are perfection in all that makes perfection.
Making.
Fitting.
Fabric.
Correctness and Smartness characterizes them at a glance.
Won't you come in?
We're glad to prove it.

Suits $10.00 to $30.00

KUHN'S ...Next Door to Postoffice

SMART SHOP FOR MEN

It Leads Them All!

OUR NUMBER, MAIN 401

Always Cool and Refreshing

ORIGINAL Budweiser Beer

Frank Bros. Co.

Wholesale Liquor Merchants

228 Virginia St., Reno.

A few of our Specialties

Largest Stock in the State

Standard Portland Cement, Nephi Plaster, Santa Cruz Lime, Keystone Blacksmith Coal, Black Leaf Sheep Dip, Nevada Sulphur.

We handle in carloads and can give the trade the very best prices obtainable.

FLANIGAN WAREHOUSE COMPANY

PHONE MAIN 253...RENO NEVADA

P. O. BOX 390 Telephone Main 261

...The Louvre...

THE CHOICEST OF WINES, LIQUORS AND CIGARS

Refined Orchestra of the Highest Class. Registered Works of Art on Exhibition, Never Surpassed in Nevada

Charley Stout and Mart Johnson Mgrs. A. L. MASON, Prop.

John Wieland's Extra Pale Lager Beer

Strictly Union Labor Made

Anheuser-Busch St. Louis Bottled Beer. Fredericksburg, San Jose. Agent for State of Nevada for Shasta Mineral Water.

O. G. BENSCHUETZ, Wholesale Dealer, Reno, Nevada. TELEPHONE, MAIN 551

The Pyramid Saloon....

Carries a Well Selected Stock of Wines, Liquors, Cigars. Cool and Sharp Steam and Lager Beer Always on Draught. A Home for the Workingman.

O. E. BILBEE, Proprietor

Corner of Lake Street and Commercial Row, Op. Depot.

The New **Overland Hotel**

THIS HOTEL is steam heated and electric lighted throughout. The most complete dining room and grill in the city. Meals served American and European. The finest bar in the State in connection.

CHAS. J. SADLIER, Prop. Commercial Row & Center Street

INDIAN BAND TO PLAY HERE

NEW FEATURE IS ADDED TO ALREADY ATTRACTIVE CARNIVAL PROGRAM

Many and varied are the features being provided by the carnival committee for the entertainment of the guests of the city during the days of the big celebration.

The Indian band from the Federal Indian school at Carson will be here twenty strong and will play during the afternoons and evenings of the carnival week. The organization, musically, is a very strong one and will materially add to the already attractive program offered by the executive committee.

The final member of the group of ten maids of honor for the carnival was selected yesterday in the person of Edna Robinson.

The crown bearers are two tots four years of age and are Isabel Barclay and Florence Lewis.

This completes the various selections for the coming Mardi Gras.

The decorations will without any question be the finest ever seen here, in fact any city of many times the size of Reno might well be proud of the display, which is being rapidly placed upon the buildings, the interiors of the various places of business and the thoroughfares. The merchants are vieing with each other to secure the best display. The electrical feature, which will be emphasized, will make the streets at night as light as day.

Cow men from all parts of the state are taking interest in the vaquero riding contest which will be pulled off here on the afternoon of Saturday, July 1st. The following is the program for the broncho busting events.

First event, riding contest, three prizes; entrance $5—First prize, $75 cash; second prize, $40 saddle; third prize, $12 pair of spurs.

Second event, ladies' riding and tilting contest; no entrance fee; three to ride—First prize, $25 cash; second prize, $15 cash; third prize, $10 cash.

Third event, roping and tying steer contest; no entrance fee; five to enter, three to start—First prize, $75 cash; second prize, $30 bridle; third prize, $10 riata.

Fourth event, chicken tying contest on horseback; no entrance fee; three to ride—First prize, $15 cash; second prize, $10 cash.

Fifth event, half mile saddle horse race; entrance fee $5; five to enter, three to start; no thoroughbreds to enter—Purse $80; first, $50; second, $20; third, $10.

Sixth event, mile race (horses ridden by squaws); no entrance fee; five to start—First, $15; second, $5; third, $2.50.

REPORTED STRIKE AT WEDEKIND

After many months of unsuccessful searching after the lost Wedekind lode, the Sparks Mining Company, two miles from Sparks, has at last been successful in what seemed to be a forlorn hope.

Harry Ramsey, a son in law of the discoverer of the lead, and who is now a leaser on the property, has found on the dip of the formation in the Desert King ground, a recurrence of the ore bodies which yielded a fortune near the apex of the lodge.

As the ore body is not well walled, it is difficult to estimate the extent of the find, as the ore and country rock are almost identical in appearance, and even the richest of the ore will not pan.

But by measuring the distance between the most remote sulphide stringer and including the intervening chlorides, with the ore shoot, there is plainly evidenced an ore body of more than passing inportance. What few assays have been obtained show an average of $100 to the ton, and it will not be long before Mr. Ramsey will have his first carload shipment on the way to the smelter.

It will be remembered that Mr. Ramsey was largely instrumental in aiding his aged father in law to place the property in shape to make it a producer. He has during the last four years labored diligently and spent considerable money in the Wedekind district, in hope of opening up new ore bodies. One of his shafts in the vicinity is the deepest workings in the district. One feature of this discovery is worthy of note and that is that the find was made westerly from the original strike, and at a lower altitude on the hill, thus demonstrating the continuity of the use measure, and enabling further prospecting of this and surrounding properties to be made in less haphaard fashion.

The Wedekind mine, now known as the Sparks property, is, as is well known, situated four miles from Reno in a northeasterly direction, and has produced to date considerably in excess of $100,000. The discovery of this property four years ago caused a revival of mining and prospecting in Washoe county, and added several thousand people and considerable wealth to the community.

Artistic Skypieces

While the beautiful buildings of Reno are being decorated at the top, no one with any style is going to forget that the artistic eye soars aloft. Surely the beautiful women of our town ought to be thinking about their carnival hats.

Mrs. Morrison has a magnificent collection of shirt waist hats, suit hats and dainty dress hats, all to be sold at or below cost. ju23t1

MARVIN HART TO START RACE

WHEELMEN HAVE SELECTED FIGHTER AS AN OFFICIAL AT RELAY RACE

Marvin Hart will be the official starter at the fifty-mile relay race at the race track next Sunday afternoon, when the Reno Wheelmen will meet the New Century Club of San Francisco.

The officers of the club decided to extend to Marvin Hart an invitation to serve as official starter, and the big Kentuckian yesterday afternoon accepted the job.

Local wheelmen learned yesterday that Berressa, the San Jose rider, who opened the gap in the race in which Reno lost the western championship, is to be a member of the New Century team. The locals realize that they are up against a hard race and every member of the team are working like trojans. And it may be said that every prospective rider on the team is in fine form. The men have the speed and wind, and by Sunday afternoon they will be in the best of condition.

The names of the members of the two teams will not be known until the morning of the race, when a list of the participants for each team will be exchanged by the captains.

Hussman and Christensen, two new comers, are showing up strong in the daily tryouts and may possibly displace some of the older members of the team.

On Sunday, July 2d, the San Jose team, the present champions, will come to Reno and the locals will then ride for the championship.

District Court Jottings

Judge Curler yesterday continued the case of Jerry Batty against Nellie Ziegler until June 29th. The suit is over a lien filed by the plaintiff upon property of the defendant.

The last of the testimony in the Elliott-Finley suit, involving a quarter section of land near Verdi, was put in yesterday and the court set Saturday as the date for hearing final arguments in the case.

Transcript on appeal was filed in the district court in the Bell-Pollock attachment suit, in which an appeal is taken from the decision of Judge Pollock.

Violin Instruction

Chas. H. Keil, teacher of violin. Residence 314 West street. ju7tf

Ask your druggist for a free sample of the Kiro Kidney and Bladder Cure. ju21t3

Too Late to Classify

FOR RENT—A three room furnished house; barn and fruits of all kinds; large yard. Nevada Mining and Real Estate Exchange, 238 Virginia street. ju22w*

HALE'S Transfer and Storage Company, packers and shippers; baggage and household goods moved and stored; furniture repairing, upholstering and mattress making a specialty; second hand goods of all kinds bought and sold; store and shop, 312 North Virginia street; phone main 650. Branch office, M. Frank & Co., 235 Virginia street; phone main 693. Hale & Kelly, proprietors. m6tf

Will Buy, Sell or Trade Horses

Parry's Livery & Feed Stable

In addition to my Livery Stable and Stock Yards I have opened a regular Horse Trading and Sale Stable; will hold auctions and sell on commission. If you have horses for sale or trade bring them in. If you are looking for horses call on

H. WEST, Mgr. Trading Stables

THE NEW FASHION STABLES

FINE TURNOUTS, SPIRITED HORSES, NEW RIGS

T. K. HYMERS, Proprietor
Sierra Street, Reno

T. J. Jones & Son

Real Estate
Insurance
Money to Loan

Corner Harriman Ave. and Jackson St
SPARKS, NEVADA

KNOX MEAD
JOBBING CARPENTERS

All work promptly attended to. No. 10, Fourth Street, up stairs, opposite Parry's Stables.

MARKWELL & DUFFIELD,
Painting, Paper Hanging and Decorating

Lincrusta, Morescue and Plastic Relief, Natural Wood Finishing, Graining, Calcimining, Frescoing. Phone 14 Main.

Lodges and all Industrial Organizations...

Intending to participate in the coming carnival will find it to advantage to let us figure on their

...Uniforms and Outfits...

Union Label...

Hats, White Caps, White Duck Pants, Belts, Negligee Shirts, Neckwear and White Coats.

...WE WILL FIGURE WITH YOU...

M. FRANK & CO.

PHONE 692. RENO, NEVADA

Vaquero Riding and Rope Contest...

One Of The Greatest Events Of The Carnival Week, Saturday, July 1st, at 2 p. m.

FIRST EVENT—Riding Contest; 3 prizes; entrance $5.00.
1st prize, $75 cash; 2d prize $40 saddle; 3d prize $12 pair of spurs.

SECOND EVENT—Ladies' Riding and Tilting Contest; No entrance fee; three to ride.
1st prize, $25 cash; 2d prize $15 cash; 3d prize $10 cash.

THIRD EVENT—Roping and Tying Steer Contest; no entrance fee; five to enter, three to start.
1st prize $75 cash; 2d prize $30 bridle; 3d prize $10 riata

FOURTH EVENT—Chicken Tying Contest on Horseback; No entrance fee; three to ride.
1st prize $15 cash; 2d prize $10 cash.

FIFTH EVENT—One-half Mile Saddle Horse Race; Entrance fee $5; five to enter, three to start, (No thoroughbreds to enter).
Purse $80; 1st $50; 2d $20; 3d $10.

SIXTH EVENT—One Mile Race (Horses Ridden by Squaws); no entrance fee; 5 to start.
1st $15; 2d $5; 3d $2.50.

Do Your Glasses Stay On?

We carry in stock all up-to-date eye glasses—the Finch, Cawood and Shur mountings; also all styles of anchor and multiplane guards. We can fit you and our glasses are guaranteed for one year.

A. W. LORD
OPTICIAN
With R. Herz & Bro.
Virginia St., Reno, Nevada

BUFFALO BEER

Corner Third and Ralston Streets Phone Main 273

BRITT & RHEUDE, Sole Agts. State of Nevada

Cook's Springs Mineral Water, Siphon and Carbonated Beverages of all kinds. Phone Orders Receive Prompt Attention

NEWSPAPER ARCHIVE®